Guernsey
BREEDERS' JOURNAL

** 2268-48106-9999
** UNIVERSITY MICROFILMS
** LIBRARY SERV
** XEROX CORP
** ANN ARBOR MI 48106 **

October
1975

DEDICATED TO BREED PROGRESS

GOLDEN GUERNSEY MILK PRODUCERS

WINSTON Sires . . .

USDA Sire Summary (May 1975)
82 Dtrs. (47 Herds) 10765M 4.69% 505F
Pred. Diff.'74 + 602M +.02% +30F
Repeatability 81%: Dollar Difference +$57

AGCC Type Summary (May 1975)
31 Class. Dtrs. Avg. 84.2

. . . the TALL ONES!

'WINSTON' & SON

(7G957) EBER-LEA FARMS WINSTON

Gold Star Sire

Yes, for tall, sharp and long cattle **Winston** is the bull to use. The **Winston** daughters possess much strength in the loin area, are wide at the pins and long in the rump region. They have udders that are outstanding in quality and attachments. **Winston** earned his Gold Star Sire award on the basis of all A.I. daughters. Why not try FOR THE TALL ONES !

. . . and SELECT SIRES continues the "WINSTON" tall cattle trait through his son . . . **FAWN**

(7G149)

LOCKSHORE W FAWN STAR

Dam:
Lockshore T.C. Fawn
Very Good (87)

2-2	301d	2x	14791M	4.0%	593F
3-2	365	2x	20390	4.2	851
4-4	305	2x	22690	3.8	870
5-5	305	2x	17310	4.3	740
6-5	305	2x	17960	4.3	738
Cow Index			+1117M		+28F

S: Gayoso View Top Command
D: Lockshore Fawnella

SELECT SIRES

CVBA-Logan, Utah
ETABA-Knoxville, Tenn.
MABC-State College, Miss.
COBA-Col., Ohio, Tyler, Tex.
AWB-Burlington, Wash.
KABA-Louisville, Ky.
TABA-Brentwood, Tenn.
VaABA-Rocky Mount, Va.
MABC-East Lansing, Mich.

. . . just what the name implies.

SELECT SIRES, INC., 11740 - U.S. 42, PLAIN CITY, OH 43064 614/873-4683

Testimonial Dinner To Joe Pendergast

MORE THAN 200 dairymen, agricultural leaders and friends attended the Testimonial dinner and tribute to H. Joseph Pendergast at Valle's Restaurant, Syracuse, N. Y., on September 5.

William M. Quinn, Cooperative Extension agent, Syracuse, was chairman of the committee planning the party. The invocation was given by Bill Quinn. Walter J. Clark, chairman of the Animal Husbandry Department, State University of New York, Agricultural and Technical College, Cobleskill, N. Y., extended a welcome to those in attendance and served as toastmaster. Joe and Doris and their family and the head table were introduced.

One of the highlights of the evening was the hilarious discourse by the Pendergast sons, David and Dennis, illustrated with slides. The two undercover agents, Dennis and David, gave "An Inside Look at This Guy Joe."

Joe King, a Cornell College buddy, reviewed the college days, the judging team events and paid tribute to Joe. John Calhoun, president of the New York State G.B. Co-op, represented the Guernsey breeders and paid tribute to Joe for his work and contributions to the Guernsey breed and the dairy industry. Don Wickham, former Commissioner of Agriculture for New York State, praised and recognized Joe's ability as a leader. Doc Sears, another lover of good horseflesh and on the Veterinary staff at Cornell University, expressed greetings to Joe and his family from the horse industry. Pete Mauhs, an old friend from Cobleskill, recognized Joe and Doris as respected members of the community.

Joe made appropriate remarks of appreciation on behalf of himself, Doris and the family. Joe and his wife were presented gifts which included a TV set and a set of golf clubs.

In attendance from Cobleskill and from Schoharie County were Mr. and Mrs. Oscar Thate, Dean and Mrs. Charles Gaffney, Mr. and Mrs. Loren Guernsey, Ward MacMillen, Bruce Tilleen, Harold Toles, Mr. and Mrs. Roger Barber, Attorney and Mrs. Peter Mauhs and of course the Pendergast sons and daughters-in-law who helped make the program such a great treat for the honored couple.

Guernsey associates (as well as representatives and dairymen of all other breeds), college classmates, dairy co-op leaders, legislators, veterinarians, fellow members of the NYS Fair Advisory Board, Cornell University and Cobleskill Ag. & Tech. associates, A.I. Co-op leaders, and just plain good friends assembled from all over the Northeast to honor Joe. Some, in fact, came from as far away as North Carolina.

H. Joseph Pendergast

The event was a splendid tribute and a most fitting recognition of the great contribution which Joe Pendergast has made to the well-being of our dairy and purebred cattle industry.

1975 NEBA–Sire Power Open House Attracts Over 1,300

THE NEBA–Sire Power Open House held September 6, at Tunkhannock, Pa., was a most successful event. Despite the threatening morning weather, over 1,300 people turned out to see the sires, and to meet the people who operate their cooperative. The morning program included tours of the facilities, also collection and herd analysis demonstrations.

The luncheon entertainment by the "Southern Stringbenders," a Bluegrass Band was enjoyed by all as was the Ox Roast buffet.

Sire Power General Manager W. Lewis Campbell reported on the current activities at NEBA and Sire Power, Campbell stressed the genetic capabilities of Sire Power sires. Twelve +1,000 lb. Predicted Difference milk bulls are available from Sire Power, including six Holsteins and six Colored Breed sires. He also mentioned the importance of the Sire Power Young Sire Program designed to provide top genetics for the future.

Commenting on a serious problem, Campbell warned that the extensive use of unproven farm bulls could result in a lack of genetic progress and a major loss of income to dairymen. He stated facts that indicated the superiority of AI sired progeny over non-AI sired progeny. He also stressed other advantages of AI, stating, "The danger of the bull is eliminated, and the danger of spreading reproductive diseases is also greatly reduced. Research has developed semen with excellent conception capabilities, and breeding records are maintained with AI. Most important, with today's selection of top plus progeny proved sires, a dairyman can obtain maximum genetic progress and a fair profit for his hard work and investment."

Following Campbell's presentation a parade of Sire Power bulls was presented by J. Lloyd Ebersole, director of Sire Development. He commented on the strengths of each of the AI proven sires paraded, as well as some of the young sires that show much promise for the future.

After a most enjoyable day, members returned home more aware of how their cooperative works and its plans for the future.

Armin W. Fruechte Receives FFA State Farmer Degree

ARMIN W. FRUECHTE, Westby, Wis., has been named a recipient of the FFA Honorary State Farmer Degree. He was presented with the degree at the recent state FFA convention at Green Lake, Wisconsin. Only a select number of individuals are recognized with this award each year. They are nominated by people in agricultural fields and the final selection is made by a state committee. People receiving the award typically have made outstanding contributions to their community and to agriculture.

Armin Fruechte is a native of Caledonia, Minnesota. He received the Minnesota State Farmer Degree while in high school and later attended Winona State College and the A.I. short course at the University of Wisconsin.

In addition to farming, he has worked as an A.I. technician for Tri-State Breeders at Westby, as a technician field supervisor, sire analyst and as farm and barn manager at Tri-State Breeders. He presently serves as Director of Public Relations, a post he has held since 1972. Armin Fruechte has been very active in the Westby Rod and Gun Club, Snowflake Ski Club, American Legion, Vernon County Fair, Boy Scouts, Church, Kiwanis, FFA Alumni, Wisconsin Junior Dairymen's Association, and the Syttende Mai Board of Directors. He and Mrs. Fruechte are the parents of three daughters and a son.

CHEDCO FARM

— Established 1922 —

The Herd Built on Cow Families

Our Twentieth Classification . . Eight Excellent – Twenty-Six Very Good – Five Desirable

(Four of the Very Goods Scored 89)

A Third Time Excellent

Chedco Flash's Charity
(86, 90.5, 90.5 – 91 in 1975)
10421–546–2-6DHIR–305–2x
15640–792–4-1DHIR–305–2x
14770–741–5-4DHIR–305–2x
On Retest: 7007–302–6-4DHIR–114 days–2x

Grand Champion Female, Mass. Guernsey Show, 1973, 1974, 1975. Member Reserve A-A, Best Three Females, 1974.

Charity traces directly to **Chedco K Pleasant** (E–91.5)
14430–817–6-0DHIR–305–2x

A Third Time Excellent

Chedco Prince's Linaria
(86, 88, 90.5 – 90.5 in 1975)
13063–679–2-5DHIR–305–2x
14430–818–3-5DHIR–305–2x
12870–702–4-5DHIR–305–2x
14980–779–5-8DHIR–305–2x
On Retest: 6172–252–6-9DHIR–93 days–2x

Linaria traces directly to **Fairlawn Actor's Linaria** (E–5x, HM A-A in 1957),
16277–903–Sr4DHIR–365–3x

We now have **Eleven** Excellent cows in the herd and **Thirteen** that have been Excellent at least once. Four of these have produced over 100,000 lbs. milk.

We have bred **Twelve** different cows that have classified Excellent in our Herd during our last six classifications, which is an average of **Two Excellent Cows** per year over a six year period.

All of these twelve cows are out of our good cow Families and all trace directly through the Female line to at least one Excellent cow.

Cow Families Keep Chedco Guernseys Consistently Good!

C. E. COTTING, Owner
294 Washington St.
Boston, Mass. 02108

Federal Accredited No. 100024
State Bang's Free No. 20
ANDREW C. WARNER, Herd Manager
Telephone: 838 - 2861
Area Code 617

ROUTE 62
BERLIN, MASS. 01503
ROLAND B. PLUMMER, Herdsman
Telephone: 838 - 2445

Index of Advertisers

Agri-Graphic Services — Ill. 366
American Breeders Service — Wis. .....III Cover
Angstman Guernsey Farm — Minn. 367
Ankco Farm — Ark. .....Dir. 10

B and B Farm — Tenn. .....Dir. 33
Beaver Creek Farm — La. .....Dir. 19
Bentview Farm — Tenn. .....Dir. 30
Brandes Farm — Texas .....Dir. 36
Butler Hill Guernseys — S. C. 368

Carpenter, James Davis — Tenn. Dir. 30
Carr Creek Farm — Tenn. .....Dir. 35
Cedar Row Guernsey Farm — Ark. .....Dir. 8
Chapman Guernsey Farm — Miss. Dir.22
Chedco Farm — Mass. 286
Chozen Acres — Ark. .....Dir. 9
Clearview Farm — Miss. .....Dir. 21
Cloe Acres — Ark. .....Dir. 10
Clover Leaf Guernsey Farm — La. .....Dir. II Cover
Cortland Guernsey Sale — N. Y. ...292
Crescent Hill Farm — La. .....Dir. 15
Cus Gee Guernsey Farm — Miss. .....Dir. 20

Faustoria Guernseys — La. ....Dir. 19

Golden Dew Guernseys — Okla. . Dir. 27
Gold Fawn Farm — Okla. .....Dir. 26
Green Bros. Dairy — La. .....Dir. 19

Happy Hill Farms — Ohio .....IV Cover
Hill Terrain Dairy Farm — La. ..Dir. 16
Hornback Farms — Ky. .....III Cover

Inland Guernseys — La. .....Dir. 12

Kleinpeter Farms Dairy, Inc. — La. .....Dir. 13, Dir. IV Cover

Lake Region Farm Dispersal — Minn. 366
Lance's Guernsey Farm — Tenn. .....Dir. 34
Lavon Farms, Inc. — Texas .....Dir. 36
Lily Lane Farm — Okla. .....Dir. 26
Little River Guernseys — La. ...Dir. 16
Lizdan Hill - Stewart Hybrids — Ill. .367
Long Acres — La. .....Dir. 15
Long Lane Farm — La. .....Dir. 12
Lorine Farm — La. .....Dir. 19
Louisiana State University — La. .....Dir. 11

Martens Guernseys — La. .....Dir. 15
Millican Farms — La. .....Dir. 15
Mungle's Guernsey Farms — Okla. .....Dir. 24, 25

NAL Affiliated Breeders — La. . Dir. 17
Nolichuckey Farm — Tenn. ....Dir. 32

Oaknolia Farm — Miss. .....Dir. 22
Overland Hill Farm — Tenn. ...Dir. 31

Peck's Guernsey Farm — Ill. 368
Piney Knob Farm — Tenn. ....Dir. 36
Price-Black Farms — N. Mex. 369

Quailes Crest Farm — Miss. ....Dir. 21

Rebel Land Farm — La. .....Dir. 14
Red Hill Farm — Okla. .....Dir. 23
Ridgeway Farm — Tenn. ...Dir. 28, 29
Roark, Thomas E. — Tenn. ....Dir. 30

Sand Rocks Hill Farm — La. ...Dir. 14
Say Man Farm — La. .....Dir. 12
Select Sires, Inc. — Ohio .....Dir. 20, II Cover
Sibley Farms — La. .....Dir. 16

Toles Photography — N. Y. 366

Val Lane Farm — La. .....Dir. 16

Walker's Cloverland Dairy — La. .....Dir. III Cover
Walker-Roemer Dairy — La. ...Dir. 18
Wilderness Plantation — La. ....Dir. 12
Woods, Mort — Okla. 366

Zachary Guernsey Farm — La. . Dir. 14
Zum Mallen Guernseys — Okla. . Dir. 26

Commercial Adv. Index

Nelson-Dykes — Texas A–4

P & L Company — Wis. A–4

Universal Semen — Pa. A–3
Upjohn Veterinary Products — Mich. A–2

The Board of Directors will meet in Peterborough on November 12, 13, 14. If any member of The American Guernsey Cattle Club wishes to meet with the Board, please contact the Secretary in advance so time can be arranged.

106th Eastern G.B.A. Annual Meeting to be Held in November

THE 106TH ANNUAL Meeting of the Eastern Guernsey Breeders' Association will be held Tuesday, November 18, at 10:30 a.m. at Schindler's Restaurant, Camp Hill, Pennsylvania. The restaurant is located on 21st Street, just off the Camp Hill By-pass which is Routes 11 and 15.

Membership dues are $15.00 per year. Drinks and lunch free to members, others pay only $7.50. Please send your reservations by November 12 to William H. Juzi, Secretary, Box 458, Camp Hill, Pennsylvania 17011.

Please Mention The JOURNAL When Writing Advertisers

NOVEMBER'S Lucky Registration Number is

2687022

A Guernsey will be registered with the above number sometime next month. The recorded owner of that animal will receive a coupon good for 3 FREE registrations anytime within one year from the recording date.

Keep your registrations current and try for the Lucky Number.

Last month's winner was:

Burk Barton Farm
Mulberry, Indiana

STATEMENT OF OWNERSHIP, MANAGEMENT AND CIRCULATION

(Act of August 12, 1970: Section 3685. Title 39. United States Code)

Date of Filing: October 1, 1975. Title of Publication: Guernsey Breeders' Journal. Frequency of issue: Monthly, 12 issues per year. Location of Known Office of Publication: 70 Main Street, Peterborough, Hillsboro County, New Hampshire 03458. Editorial and Business Office of Publishers: 70 Main Street, Peterborough, New Hampshire 03458.

Name and Address of Publisher, Editor and Managing Editor: Publisher, The American Guernsey Cattle Club, 70 Main Street, Peterborough, New Hampshire 03458; Editor, Max L. Dawdy, 70 Main Street, Peterborough, New Hampshire 03458; Managing Editor, Richard G. Price, 70 Main Street, Peterborough, New Hampshire 03458. Owner: The American Guernsey Cattle Club, Inc., 70 Main Street, Peterborough, New Hampshire 03458; Donald T. Burton, Eagle, Wisconsin 53119, President; Max L. Dawdy, Peterborough, New Hampshire, Secretary-Treasurer. No bondholders, stockholders or mortgagees.

Total number of copies printed (average for preceding 12 months), 4,658; paid circulation, 4,105; sales through agents or dealers, none; free distribution, including samples, by mail or other means, 420; total number of copies distributed, 4,525. Leftover copies, 133. Total number of copies printed (single issue nearest to filing date), 4,700; paid circulation, 4,043; sales through agents or dealers, none; free distribution, including samples, by mail or other means, 432; total number of copies distributed, 4,475. Leftover copies, 225.

I certify that the statements made by me above are correct and complete.

Richard G. Price, Managing Editor

GUERNSEY BREEDERS' JOURNAL

IN THIS ISSUE

OCTOBER, 1975

Vol. 136—No. 4

FEATURES

289 **Why Your DHI and Plant Tests Might be Different** — By Clarence C. Olson and Allan Bringe

290 **Today's Problems are Always Bigger Than Tomorrow's Opportunities** — By Max Drake

293 **Henry I. Christal**

294 **Dairy Shrine Holds Honors Day Ceremonies**

296 **Clearbranch Milking Herd and Bred Heifer Dispersal**

297 **New York State Guernsey Sale**

298 **The 21st Ontario Guernsey Classic Sale** — By Donald MacKenzie

300 **Kentucky State Fair**

302 **Indiana State Fair**

303 **Illinois State Fair**

305 **Oregon State Fair**

305 **Payette County Fair**

306 **Colorado State Fair**

307 **Pacific Northwest Evergreen Guernsey Classic**

309 **Wisconsin State Fair**

310 **New York State Fair**

351 **Nebraska State Fair**

353 **Shows**

359 **Class Leaders:** Elmarlo Rose Velma, Lone Palm C Nana, Kellogg Emorys R Candie and Kellogg Emorys Jane

DEPARTMENT INDEX

287 **Index of Advertisers**

293 **Classification Schedule**

364 **Young Sire Identification**

365 **New Reserved Prefixes**

370 **Official DHIR Production Records**

375 **100,000-Pound Milk Producers**

THE COVER

NORREN FARM, Dark Hollow Road, Pipersville, Pa. owned by Warren Queripel and J. Norman Leedom.

Subscription Price: United States, $5.00 per year and 3 years for $12.00.
Outside United States, $6.00 per year. Microfilm subscriptions available.
CLOSING DATE FOR ADVERTISING COPY — 15th of the month preceding.
(Each issue is mailed eight days before date of publication)
Second Class postage paid at Peterborough, New Hampshire
Published Monthly on the 23rd of each month by The American Guernsey Cattle Club, 70 Main Street, Peterborough, New Hampshire 03458.
Commercial advertising representative: Communication Sales, Inc., Suite G, 5520 W. Touhy Ave., Skokie, Illinois 60076 — Tel: 312—676-4060
Any address changes should be sent to Guernsey Breeders' Journal
70 Main St., Peterborough, N. H. 03458 — Tel. 603—924-3344

The American Guernsey Cattle Club

70 Main St., Peterborough, N. H. 03458
Tel. 603—924-3344

OFFICERS AND BOARD OF DIRECTORS

Donald T. Burton, R. 1, Box 26, Eagle, Wis. 53119, President '76. Tel. 414—495-2278. Dist. 6

Richard H. Merritt, Town Farm Rd., Farmington, Conn. 06032, 1st Vice-President '76. Tel. 203—677-1583. Dist. 1

C. Eugene Phillips, R. 2, Mount Vernon, Ohio 43050, 2nd Vice-President '78. Tel. 614—397-8267. Dist. 5

Max L. Dawdy, Executive Sec.-Treas.

Kenneth A. Brighton, Attorney. Tel. 603—924-3361

Rowland R. Beauvais, Quail Roost Farms, Rougemont, N. C. 27572, '77. Tel. 919—477-4607. Dist. 3

Herman J. Haga, R. 1, Fort Valley, Ga. 31030, '78. Tel. 912—825-5161. Dist. 4

Dr. Harry A. Herman, 1281 Sunset Drive, Columbia, Mo. 65201, '77. Tel. 314—442-1076. Dir.-at-Large

Lee Housley, R. 1, Riceville, Tenn. 37370, '79. Tel. 615—462-2020. Dir.-at-Large

Norman P. McClelland, 2228 North Black Canyon Highway, Phoenix, Ariz. 85009, '80. Tel. 602—272-6721. Dir.-at-Large

J. Jene Mungle, Mungle's Guernsey Farms, Atoka, Okla. 74525, '77. Tel. 405—889-3478. Dist. 8

Bernard Pralle, Fauver Hill Farm, 9416 US 16, Onalaska, Wis. 54650, '78. Tel. 608—783-2856. Dir-at-Large

Joe Pritzl, Westlynn Farm, Fruitland, Idaho 83619, '79. Tel. 208—452-3375. Dist. 10

Carroll L. Ward, Jr., P.O. Box 146, Astatula, Fla. 32705, '76. Tel. 904—343-3328. Dir.-at-Large

Dr. M. L. Weldy, R. 5, Goshen, Ind. 46526, '80. Tel. 219—862-2810. Dist. 7

Russell J. Wirt, Maple Leaf Farm, Lewiston, Minn. 55952, '79. Tel. 507—523-3723. Dist. 9

Nelson E. Witmer, East Malta Farms, R.D. 1, Dalmatia, Pa. 17017, '80. Tel. 717—758-2551. Dist. 2

(Year indicates Board term expiration)

ADMINISTRATION
Max L. Dawdy, Executive Sec.-Treas.
COMPTROLLER Ervin F. Diamond
DATA PROCESSING
George N. Eastman, Director
GUERNSEY BREEDERS' JOURNAL
Richard G. Price, Managing Editor & Adv.
Veronica McQuillan, Editorial Assistant
HERD REGISTER
Irving E. Nichols, Director & Office Mgr.
BREED IMPROVEMENT PROGRAMS
Eunice I. Overland, Director

Merton B. Sowerby, Official Classifier, Woodacres, Princeton, N.J. 08540. Tel. 609—466-0361

Allen D. Meyer, Classifier, R. 1, Fargo, N. Dak. 58102. Tel. 701—282-3913

PRINTING, Leonard E. Cashion, Director
PROMOTION
Mail requests to Promotion Division, The American Guernsey Cattle Club, Peterborough, N.H. 03458
EXTENSION

John Blyholder, Jr., P.O. Box 458, Camp Hill, Pa. 17011. Territory: Del. and Pa. Tel. 717—737-0551

William C. Cochran, Box 55, Peterborough, N. H. 03458. Territory: Conn., Maine, Mass., N. H., N. Y., R. I., Vt. and N. J. Tel. 603—924-3346 or 617—759-5627

Norman L. Hager, Route 5, Box 761, Love Road, Monroe, La. 71201. Territory: Ala., Ark., La., Miss., Okla., Tenn., and Tex. Tel. 318—343-2272

Robert E. Jones, R.R. 1, Box 64, Rossville, Ind. 46065. Territory: Ill., Ind. and Ky. Tel. 317—379-3802

Hans Leuthold, 2470 McCormick Loop Road, Tillamook, Ore. 97141. Terrritory: Idaho, Mont., Ore., Wash., Wyo. & Humboldt Co., Calif. Tel. 503—842-4310

Robert A. McLaughlin, 2814 Birchwood Dr., Winston-Salem, N.C. 27103. Territory: Fla., Ga., N.C., S.C., D.C., Md., Va., W. Va. and Eastern Tenn. Tel. 919—765-5084

Clifford R. Orr, 5300 Pressley Road, Santa Rosa, Calif. 95404. Territory: Ariz., Calif., Colo., N. Mex., Nev., S.W. Tex. and Utah. Tel. 707—542-1161

Why Your DHI and Plant Tests Might be Different

By Clarence C. Olson and Allan Bringe, associate professors of dairy science, University of Wisconsin-Madison and Division of Economic and Environmental Development, University of Wisconsin-Extension.

YOUR DAIRY PLANT must measure the amount of milk collected at each pickup and determine percent butterfat as a basis for payment. The most accurate procedure would be to run a test on each pickup and compute the pounds of butterfat received. Then, total pounds butterfat obtained from all collections divided by the total pounds of milk would give the "weighted average" plant test for the pay period. However, this procedure would require considerable time and expense.

Instead, dairy plants make a single test on a 15-day composite sample that contains milk added from each pickup during the pay period. Some plants use an arithmetic average of four to six tests made on fresh milk samples taken at random during the pay period, or at least four per month.

DHI record programs are designed to help improve production and income from your dairy herd. These records are obtained by weighing and testing milk from each cow about once a month.

DHI records enable you to feed your cows more correctly and manage the herd more wisely. They are not intended as a check on the milk or butterfat you sell to the plant.

VARIATION IS NORMAL

The butterfat test of a normal cow can vary from day to day or even from one milking to the next. Differences of 0.1% to 0.7% may occur from one milking to the next under conditions thought to be the same. Even greater variation may occur because of changes in weather, health, in milking routine, feed or sampling and testing procedure.

If a cow's test varies, it should be apparent that DHI or plant test will also vary. If milk yield is up, the test may be lower, or if milk yield is down, the test may be higher. It is necessary to test samples throughout the lactation or pay period in order to improve the accuracy of reported tests.

FACTORS INFLUENCING REPORTED BUTTERFAT TESTS

1. DHI tests are based on one day sample. This average test for the herd is computed by dividing pounds of butterfat by the total milk production on the day of the test. It will not accurately represent the true average monthly butterfat test of the herd when:

- cows freshen after the test was taken;
- cows are dried off or leave the herd after the test;
- new cows are added after the test was taken;
- cows are stripped or milked out more completely on test day;
- cows are omitted from DHI test due to severe conditions of health, off feed, or abnormal weather on test day;
- cow rations are changed markedly during the month.

2. The plant tests will not accurately represent the true monthly average butterfat test for the herd when:

- milk or cream is removed for family use;
- milk is removed for feeding calves;
- mechanical failure causes freezing or churning in the tank;
- mechanical losses result from spilling or cream sticking to the bulk tank;
- considerable variation occurs in feeding or changes are made in the people doing the milking.

ACCURACY IN MEASURING BUTTERFAT TEST

The factors listed previously are the major reasons for differences you might have between your plant and DHI tests. However, their effect on fat test is even greater when the two tests do not cover the same period of time. Plant tests usually cover a calendar month, but DHI tests are computed for the day of the test or for the last 12 months. Also, both tests can be influenced by inaccurate methods and by individual variation in following standard procedures used to determine butterfat test. These are some stages where errors or improper handling might occur:

1. Sampling. Milk in the bulk tank must be thoroughly mixed to obtain a representative sample. The minimum time needed for mixing milk in bulk tanks is five minutes. Milk for DHI samples must be mixed by pouring or by following the correct mixing procedures when weigh jars or meters are used. You should compare DHI milk weights with your bulk tank weights to insure that scales or metering devices are accurate and operating properly on test day. Check the calibration of your bulk tank if it has not been checked for some time.

2. Sample Care. Plant samples are kept below 40 degrees F. in ice water during transit. This procedure allows the plant to run bacteriological or other milk quality tests as well as the butterfat tests. Preservatives are added only to the composite samples.

Preservative tablets are regularly added to DHI samples to prevent loss of sample quality. The tablets require about 45 seconds to dissolve. Therefore, it is very important to rotate sample bottles after milk has been added, especially from the second milking, to obtain adequate distribution of the preservative throughout the sample. Additional protection is necessary in periods of very warm or very cold weather.

3. Testing Procedure. Accurate tests result when correct procedures are used on samples that were properly taken and cared for. The type of test, the equipment, facilities and personnel are possible sources of variation. These errors can cause variation in the results:

- improper preparation and mixing of the sample;
- inaccurate measurement of sample volume used for the test;
- improper quantity, strength, temperature or method of mixing the acid;
- incorrect centrifuge speed;
- improper addition of water to the sample;
- incorrect tempering of sample prior to reading test;
- incorrect calibration of equipment;
- incorrect recording of the test or errors in arithmetic.

SUMMARY

The DHI herd test is a weighted average for all cows in the herd on test day. The milk plant test applies to milk collected for sale over a period of two weeks or a month.

The two tests are not designed as a check for one another. Differences between the two tests are a rather normal occurrence. This variation may be either above or below normal because of the many factors that influence butterfat test. Consistent differences in one direction may require additional examinations.

Today's Problems Are Always Bigger Than Tomorrow's Opportunities

IN THESE TRYING TIMES.

What times and for whom? I've lived long enough to have faced many, many trying times—and somehow managed to live through them.

Times were "trying" for farmers in the 1920s; for many more people in the early 30s; for many families whose sons were in World War 2, again in Korea and Vietnam.

Times are "trying" when shortages exist. When we can't find what we want or need at the marketplace. Or when we think the price is high.

Times are trying indeed when the "news media" blasts the people every 15 minutes hour after hour, day after day, with all that's wrong. When they can make public opinion, right or wrong, for good or bad—times are "trying."

Times are "trying" when the "media" appears to take delight in showing the United States economy in trouble, when they seem to take a vicious delight in crucifying some people or some causes.

Times are really "trying" when it's difficult to stand up and be counted; to be able to think things out for ourselves and make intelligent decisions.

Times are "trying" today for all of livestock agriculture. Who cares?

You and I do! The press? Consumers?

Well, my cup is never half empty—it's always half full!

Today's continuing high feed grain prices will make it another rough year for livestock people. No doubt.

But those who are efficient, who make the best possible use of labor, finances and land resources will survive to see sunny days again—and more and other "trying" times again.

Today's problems are always bigger than tomorrow's opportunities. But, so has it always been.

The consumers of America, yes, of the world, should get on their knees every night and give thanks for the American farmer; for his production ability, his resiliency to come back, his faith in the good earth, his belief in democracy.

The 95 percent of us Americans owe much to the five percent of our productive American farmers for high quality food and fiber.

A Guest Editorial

By Max Drake, General Manager
Noba, Inc., in Noba Test Tube News

The American Guernsey Cattle Club
Continued

Leslie Peckham, 825 Robert St., Fort Atkinson, Wis. 53538. Territory: Iowa, Kans., Minn., Mo., Neb., N. Dak., S. Dak. and Wis. Tel. 414—563-3032

Edward J. Wright, 10540 Gratiot Rd., Saginaw, Mich. 48603. Tel. 517—781-2967; or 155 East Wilson Bridge Road, Worthington, Ohio 43085. Tel. 614—885-6683 (for Ohio). Territory: Mich. and Ohio

Golden Guernsey, Inc.

70 Main St., Peterborough, N. H. 03458
Tel. 603—924-3344

OFFICERS

Donald T. Burton, R. 1, Box 26, Eagle, Wis. 53119, President '76. Tel. 414—495-2278

Max L. Dawdy, Executive Sec.-Treas.

Ervin F. Diamond, Comptroller

GOLDEN GUERNSEY COMMITTEE

Norman P. McClelland, Chairman, 2228 North Black Canyon Highway, Phoenix, Ariz. 85009, '78. Tel. 602—272-6721

Gavin W. McKerrow, Chm. Emeritus, Pewaukee, Wis. 53072. Tel. 414—562-7316

G. P. Black, Box 37, Arrey, N. Mex. 87930, '77. Tel. 505—267-3611

Edward W. Custer, Drawer AX, Mississippi State, Miss. 39762, '77. Tel. 601—325-2330

James Erickson, 2229 Hubbell Ave., Des Moines, Iowa 50317, '78. Tel. 515—265-2521

Herman J. Haga, R. 1, Fort Valley, Ga. 31030, '78. Tel. 912—825-5161

Richard H. Merritt, Town Farm Rd., Farmington, Conn. 06032, '76. Tel. 203—677-1583

Carroll L. Ward, Jr., P.O. Box 146, Astatula, Fla. 32705, '76. Tel. 904—343-3328

(Year indicates Committee term expiration)

ADMINISTRATION

Darrell Ehrlich, Director

REGIONAL MANAGERS

CALIFORNIA

Clifford R. Orr, 5300 Pressley Road, Santa Rosa, Calif. 95404. Tel. 707—542-1161

ILLINOIS, INDIANA AND KENTUCKY

Robert E. Jones, Field Representative, R.R. 1, Box 64, Rossville, Ind. 46065. Tel. 317—379-3802

MICHIGAN AND OHIO

Edward J. Wright, 10540 Gratiot Rd., Saginaw, Mich. 48603. Tel. 517—781-2967; or 155 E. Wilson Bridge Rd., Worthington, Ohio 43085. Tel. 614—885-6683 (for Ohio)

NEW ENGLAND & NEW YORK TERRITORY

William C. Cochran, Box 55, Peterborough, N. H. 03458. Tel. 603—924-3346 or 617—759-5627

PACIFIC NORTHWEST TERRITORY

Hans Leuthold, 2470 McCormick Loop Road, Tillamook, Ore. 97141. Tel. 503—842-4310

SOUTHEASTERN TERRITORY

R.A. McLaughlin, 2814 Birchwood Drive, Winston-Salem, N.C. 27103. Tel. 919—765-5084

SOUTHWEST TERRITORY

Norman L. Hager, R. 5, Box 761, Love Road, Monroe, La. 71201. Tel. 318—343-2272

TRI-STATES

Darrell Ehrlich, 330 W. Broadview Drive, Lincoln, Neb. 68505. Tel. 402—466-3788

STATE REPRESENTATIVES

PENNSYLVANIA AND DELAWARE

John Blyholder, Jr., Business Manager, Lee Yost, Fieldman, Pa. G.B.A., P.O. Box 458, Camp Hill, Pa. 17011. Tel. 717—737-0551

WISCONSIN — Tel. 608—254-2113

Leo Gasper, Field Sec., Wis. G.B.A., P.O. Box 538, Lake Delton, Wis. 53940

TEXAS HOSTS HIGHLY SUCCESSFUL N.A.A.B. CONVENTION

Officers and Directors of N.A.A.B. 1975–76. Front row, left to right: William Durfey, Columbia, Mo., executive secretary; David Yoder, Lancaster, Pa., president; Erton Sipher, Gouverneur, N.Y., vice-president; Robert Boese, Cary, Ill., board member on executive committee, and George Nichols, Columbia, Mo., assistant secretary. Back Row: W. E. Erickson, Waupon, Wis.; Brainard Palmer-Ball, Louisville, Ky.; Wilfred Broussard, Natchitoches, La.; Charles Michaels, Manhattan, Kans.; Bryce Weiker, Tiffin, Ohio, and Thomas Lyon, Shawano, Wisconsin.

DALLAS, TEXAS played host to a highly successful 29th National Association of Animal Breeders Convention August 17–20, with approximately 575 persons registered from throughout the United States and Canada. There were 100 voting delegates representing member organizations.

A convention highlight was the Wednesday evening address by Hon. John B. Connally, former Secretary of the Navy, former Secretary of the Treasury and three-time Governor of Texas. Connally lauded the artificial insemination for the new industry it had produced, but cautioned that beyond the job lies a binding obligation to protect our rights as free citizens and the environment in which we work.

Connally said that when people ask government to solve their problems, they get governmental controls then government regulations. "In the process you can lose your economic freedom, then your personal freedom," he said.

Following a lively Sunday evening reception staged by the Texas cohosts, the formal program got underway at 10:00 a.m., Monday, August 18 with a welcome from Texas Commissioner of Agriculture John White. His remarks concerning the status of American agriculture were to the point. He negated remarks of those who contend U.S. livestock production is inefficient and land should be used only for producing food grains. As to foreign agricultural trade, he said there shouldn't be any secret deals made by the State Department that take away agricultural markets.

N.A.A.B. President David Yoder commended the Board of Directors for its undivided attention to important industry problems and lauded N.A.A.B. Committees for their important work, evaluations and recommendations to the Board. Yoder said that the A.I. industry had not been appreciated for the overall genetic improvement it had provided for all dairy cattle.

Executive Secretary William Durfey reported that during fiscal 1974–75, preliminary A.I. statistics indicate over 12 million units of dairy semen produced and distributed including domestic, custom, and international, and 4.9 million units of beef semen, domestic, custom and international.

Durfey emphasized the expanded role of the N.A.A.B. both domestic and foreign, and said that N.A.A.B. serves as the trade association of America's A.I. industry whose members represent over 95 percent of total U.S. semen sales.

At 6:00 p.m. Monday, guests boarded buses for a Texas-style evening meal and musical entertainment at Austin Patio Ranch at the northern outskirts of Dallas.

At Wednesday's business session, delegates approved a $172,835 budget, the largest in N.A.A.B. history, and adopted five resolutions. One resolution authorized the N.A.A.B. Board to develop and implement a program of self-regulation for both members and nonmembers if development of such a program is in the A.I. industry's best interest.

Wednesday afternoon featured addresses by four highly respected leaders representing different agri-oriented areas. They included Gordon Van Vleck, American National Cattlemen's Association President; Dr. Philip Gramm, Texas A & M Economics Professor; James Stephens, advertising executive with Fletcher/Mayo Associates, and W. D. Knox, editor of Hoard's Dairyman for almost three decades.

Tuesday was devoted to five separate sessions involving specialized N.A.A.B. Committee personnel where 13 speakers broached a wide range of timely industry topics. These sessions involved Association Directors; Stud Managers; Beef A.I. personnel; Dairy Sire Evaluation, and personnel in Sales and Publications.

At Wednesday's business session, delegates elected three new N.A.A.B. Directors, and an incumbent, enlarging the Board from seven to nine members. Newly elected to three-year terms were Tom Lyon, Shawano, Wis.; Charles Michaels, Manhattan, Kans., and Bryce Weiker, Tiffin, Ohio. Wilfred Broussard, Natchitoches, La., was reelected to a two-year term.

At the reorganization of the N.A.A.B. Board, David Yoder, Lancaster, Pa., was reelected president, and Erton Sipher, Gouverneur, N. Y., was reelected vice-president. Bob Boese, Cary, Ill., was board member elected to serve on the executive committee, and William Durfey was reelected as secretary-treasurer.

Other N.A.A.B. Board members are Brainard Palmer-Ball, Louisville, Ky., and W. E. Erickson, Waupon, Wisconsin. The 1976 N.A.A.B. Convention will be held in Seattle, Washington, August 15–18.

Started Testing

THE FOLLOWING Guernsey breeders have started their herds on Official Test:

DAIRY HERD IMPROVEMENT REGISTRY

Paul K. and James L. Switzer, Cross Arrows Farm, P.O. Box 603, Union, South Carolina 29379.

Victor R. Jensen, Golden Glen Farm, 893 Bayview Edison Road, Bow, Washington 98232.

CALENDAR OF COMING EVENTS

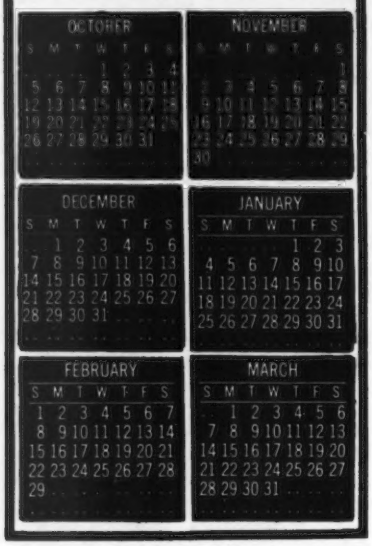

Sales

OCTOBER

Oct. 16. 303rd Special Guernsey Sale, at the Association Sales Pavilion, Lancaster, Pa. Sale managed by the Pennsylvania G.B.A., P.O. Box 458, Camp Hill, Pa. 17011 and The Merryman Company, Sparks, Maryland 21152.

Oct. 18. Al-Phine Farms Complete Dispersal, at the farm, Edgerton, Ohio, Ronald Farnham & Sons (Bob and Ron), owners. Sale managed by The American Guernsey Cattle Club, Edward J. Wright, 155 East Wilson Bridge Road, Worthington, Ohio 43085.

Oct. 24. Sixth Yellow Creek Farm Guernsey Sale, Oscar Weaver & Son, owners, at the farm, Goshen, Indiana.

Oct. 24. Villa Crest Consignment Sale, Virgil C. Weaver, owner, at the farm, Route 3, Goshen, Indiana, 7:00 p.m.

NOVEMBER

Nov. 8. Lake Region Farm Dispersal, at the farm, Waconia, Minnesota, Elmer L. Ahlbrecht and Family, owners.

Meetings

OCTOBER

Oct. 24. Mohican District Guernsey Cattle Club, N. Y. Annual Meeting.

Oct. 28-30. Cornell Nutrition Conference for Feed Manufacturers, Statler Hilton Hotel, Buffalo, New York.

NOVEMBER

Nov. 7. Capitol District Guernsey Cattle Club, N. Y. Annual Meeting, at Beacon Hill Dutch Reform Church.

Nov. 7. Maine Guernsey Breeders' Association Annual Meeting, Carriage Inn, Pittsfield. 7:00 p.m.

Nov. 11-14. 48th National FFA Convention, Municipal Auditorium, Kansas City, Missouri.

Nov. 12-14. Fall Meeting of the Board of Directors of The American Guernsey Cattle Club, Peterborough, New Hampshire.

Nov. 18. 106th Annual Meeting of the Eastern Guernsey Breeders' Association, Schindler's Restaurant, Camp Hill, Pa. (10:30 a.m.). Located on 21st Street, just off the Camp Hill By-pass, Routes 11 & 15.

JANUARY

Jan. 13-14, 1976. Cornell University Dairy Days, Ithaca, New York.

Jan. 19-21. University of Florida Large Dairy Herd Management Symposium, Gainesville, Florida.

FEBRUARY

Feb. 24-25. 25th Annual Dairymen's Conference, Sheraton-Crabtree Inn, Raleigh, North Carolina. Sponsored by North Carolina State University.

MARCH

Mar. 13. Annual Meeting of the California Guernsey Cattle Club, Madonna Inn, San Luis Obispo, California.

Fairs and Shows

OCTOBER

Oct. 7-19. Fresno District Fair (National Guernsey Show), Fresno, Calif. Guernseys will be judged Oct. 16 (jr.) and Oct. 17 (open) by Merton B. Sowerby and Ray T. Spann, Consultant.

Oct. 11-18. Pacific International Livestock Exposition, Portland, Ore. Guernseys will be judged by C. L. Norton (open).

Oct. 13-18. Piedmont Interstate Fair, Spartanburg, S. C. Guernseys will be judged Oct. 14 (jr.) by W. F. Moss.

Oct. 15-25. Greater Jacksonville Agricultural & Industrial Fair, Jacksonville, Fla.

Oct. 17-25. North Carolina State Fair, Raleigh, N. C. Guernseys will be judged Oct. 24 (open) and Oct. 25 (jr.) by John L. Morris.

Oct. 17-25. South Carolina State Fair, Columbia, S. C. Guernseys will be judged Oct. 17 (jr.) and Oct. 18 (open) by Lawrence O. Colebank.

Oct. 17-26. Louisiana State Fair, Shreveport, La. Guernseys will be judged Oct. 20 (jr.) by B. J. Shepherd and Oct. 24 (open) by Lawrence Colebank.

Oct. 20-25. Georgia State Fair, Macon, Ga. Guernseys will be judged Oct. 23 (jr. & open).

Oct. 24-Nov. 9. Arizona State Fair, Phoenix, Ariz. Guernseys will be judged Oct. 26 (jr.) by Homer Morris and Nov. 1 (open) by Dr. Hilton Boynton.

NOVEMBER

Nov. 6-15. Edmonton Exhibition, Edmonton, Alberta, Canada. Guernseys will be judged Nov. 13 (open) by Arnold Steenhart and Nov. 15 (jr.) by R. H. "Bob" Shore.

Nov. 14-22. Royal Agricultural Winter Fair, Toronto, Ontario, Canada. Guernseys will be judged Nov. 19 (open) by John W. McKitrick.

JANUARY

Jan. 5-9, 1976. Pennsylvania Farm Show, Harrisburg, Pa. Guernseys will be judged Jan. 6 (jr. & open) by Jack Ball.

Jan. 30-Feb. 8. Southwestern Exposition & Fat Stock Show, Ft. Worth, Texas. Guernseys will be judged Feb. 6 (jr. & open).

FEBRUARY

Feb. 5-15. Florida State Fair, Tampa, Fla. Guernseys will be judged Feb. 10 (jr.) and Feb. 12 (open).

Feb. 7-16. San Antonio Livestock Exposition, Inc., San Antonio, Tex. Guernseys will be judged Feb. 14 (jr.) and Feb. 15 (open).

Feb. 25-Mar. 7. Houston Livestock Show & Rodeo, Houston, Tex.

CORTLAND GUERNSEY SALE

AT THE A. V. ZOGG, JR. AND SONS SALES PAVILION Phone: 607–836-6661 – ROUTE 41, 1½ miles east, CORTLAND, N. Y., JUST OFF EXIT 10, INTERSTATE 81.

SATURDAY – NOVEMBER 22 – 12:30 P.M.

50 Head of Registered and Grade Guernseys

Leading Guernsey Breeders in New York State and the New England States are Consigning Fresh and Close-up Young Cows by Popular A.I. Sires.

A nice consignment of bred heifers and open heifers ready to breed.

We have excellent facilities to sell complete herd dispersals.

A. V. Zogg, Jr., Auctioneer
Phone: 607–753-0004

J. Edward Townsend, Assisting
Phone: 315–492-2578

H. Joseph Pendergast, Pedigrees
Phone: 518–234-7317

Star Route, Cobleskill, N. Y. 12043

Henry I. Christal

HENRY ISBLE CHRISTAL, 78, Hanover Hill Farm, Yorktown Heights, N. Y., died at the Northern West Chester Hospital, Mt. Kisco, N. Y. on Friday, August 22.

Mr. Christal was active in the broadcasting field for 40 years. He was the founder and retired Chairman of the Board of the Henry I. Christal Co., New York, radio station representatives. In 1932, he was one of the founding partners of the Edward Petry Co., New York, radio station representatives. Prior to that time, Mr. Christal worked in newspaper advertising.

From 1944 to 1970, Mr. Christal was engaged in the breeding and development of an outstanding herd of registered Guernseys at his Hanover Hill Farm. The Hanover Hill Guernseys were well-known and received national recognition on several occasions. The herd was on continuous official DHIR test, classified 12 times, and shown at leading fairs including the National Guernsey Shows.

From 1944 through 1970 he bred 57 Excellent cows, 8 All-Americans, 6 Reserve All-Americans and many Honorable Mention All-Americans. The herd was dispersed at public auction on August 4, 1970. The 102 head sold for $103,795, an average of $1,017.59 and this was the highest dispersal for that year. The top selling animal at public auction in 1970 was Mecca Rose Hollys Hornet that sold in the Hanover Hill Dispersal for $13,500.

Mr. Christal also assembled one of the finest stables of Morgan horses. He was the owner of the famous stallion, "Cheasley Superman" that was National Champion Morgan for 2 successive years and 27 times a champion at leading shows. The Morgans were dispersed in 1967.

Mr. Christal was a member of The American Guernsey Cattle Club since 1945. His contributions to the registered Guernsey breed, the Morgan horse industry and the broadcasting field will long be remembered.

Mr. Christal is survived by his widow, Molly, and a daughter, Mrs. Martin E. Anderson, Jr.

Chat . . .

ALONG WITH 50 years in the Guernsey business, Mr. and Mrs. Stanley Hanks, Oakvale Farm, Winnebago, Minn. celebrated their 40th Wedding Anniversary in June.

Special Classification – Pennsylvania
July 31, 1975
(John Blyholder)

Owner	EX	VG	D	A	F	P	Total
Cannon, Harold T. Sharon	1	15	26				42

CLASSIFICATION SCHEDULES FOR 1975, 1976 and 1977

In order to prepare pre-printed worksheets, applications listing animals to be classified must be submitted to The American Guernsey Cattle Club 30 days before an area schedule begins to guarantee a place in the schedule. Applications may be obtained from your field representative or by writing The American Guernsey Cattle Club.

Area	1975	1976	1977
Maryland, Virginia, West Virginia, Eastern Tennessee		Fall	None
Michigan		Fall	None
Illinois		Fall	None
Western, Northern & Central New York		Fall	None
Alabama, Arkansas, Oklahoma, Mississippi, Louisiana, Texas, Western Tennessee		Fall	None
Iowa, Minnesota, South Dakota, North Dakota		Fall	None
Eastern Pennsylvania, Delaware, New Jersey		None	Spring
Indiana, Kentucky		None	Spring
Eastern Oregon, Eastern Washington, Idaho, Montana, Wyoming		None	Spring
Colorado, Utah, Nevada		None	Spring
Kansas, Nebraska, Missouri	Oct. 19-30	None	Spring
Arizona, California, New Mexico	Nov. 4-24	None	Spring
*WESTERN PENNSYLVANIA	Dec. 11-20	None	Spring
Eastern New York	None	Jan. 12-17	Fall
New England: Connecticut, Maine, Massachusetts, New Hampshire, Rhode Island, Vermont	None	Jan. 18-23	Fall
Western Washington, Western Oregon, Humboldt County, California	None	Feb. 23-Mar. 12	Fall
Wisconsin	None	Spring	Fall
Florida, Georgia, North Carolina, South Carolina, Middle Tennessee	None	Spring	Fall
Ohio	None	Spring	Fall

***Applications for this schedule must be received in The American Guernsey Cattle Club, Peterborough, N. H. not later than November 11, 1975.**

Dairy Shrine Holds "HONORS DAY" *Ceremonies*

AT THE ANNUAL meeting of the Dairy Shrine Club, held in Madison, Wis., in conjunction with the World Dairy Expo, outstanding dairy leaders were honored for their outstanding contributions to the industry.

Guest of Honor at the occasion was **Dr. Ralph E. Hodgson**, Beltsville, Md., being recognized for his many contributions to the national and international dairy scene as teacher, researcher, author and leader.

A native of Arena, Wis., Dr. Hodgson received his Ph.D. in Dairy Husbandry at the University of Wisconsin in 1941 after teaching at Kansas State University and doing research work at the Agricultural Experiment Station at Puyallup, Washington. After receiving his doctorate he went to Beltsville where he advanced through the ranks of the Animal Husbandry Research Division of the Agricultural Research Center, USDA, to become its director in 1957.

Dr. Hodgson has served, or is serving in many prestigious capacities in the dairy industry on the national and international levels, including president of the World Association of Animal Production and four times chairman of the U.S. delegation to five International Dairy Congresses. He has authored three books on dairying and has written well over 100 bulletins and technical publications.

Dr. Ralph E. Hodgson

Donald S. Collins

Victor L. Peterson

The Dairy Shrine Club's **Breeder Award** for 1975 was presented to **Donald S. Collins**, Malone, N. Y., a registered Holstein breeder and member of the Board of Directors of the Holstein-Friesian Association of America of which he is chairman of the Extension Committee. Collins has bred and developed a number of prominent animals of the breed with the most well-known being Collins-Crest Triune J (3-E–96), once All-American and twice Reserve All-American. Two sons and a grandson are in A.I. service. He bought his first registered animal in 1945 which founded an important family still in the herd today.

A favorite motto he used in promoting his herd is: We show our milk cows and milk our show cows. In 1974 Mr. and Mrs. Collins turned their Perry, N. Y. farm and herd over to son Donald and moved back to their first love, their farm in the hills of northern New York. He now serves as a consultant to other Holstein breeders, does considerable judging and runs a small herd of Simmental cattle.

Citations were read and pictures unveiled of the three former dairy leaders selected by the Dairy Shrine Club to be honored posthumously as

Pioneers:

Victor L. Peterson (1905–1972): Served as field representative of The American Jersey Cattle Club for 25 years until 1971 at which time he was honored as dean of dairy breed representatives at the North American Dairy Show. He set a standard of excellence that young people have used as a life model. In 1971, a Vic Peterson Scholarship Fund was established that now totals $18,500 and has made possible three $500 scholarships to date with two more to be awarded in 1975.

Isaac W. Rupel (1900–1971): For 20 years he served as Head of the Department of Dairy Science at Texas A & M University, following 15 years as Associate Professor of Dairy Husbandry at the University of Wisconsin. He served as an advisor and as a delegate to several International Dairy Congresses and received many other honors in his chosen field. He was an approved judge for the Guernsey, Holstein, and Jersey breeds and an official classifier for The American Jersey Cattle Club. He authored and co-authored more than 25 scientific papers related to dairy cattle management, genetics and nutrition.

Arthur Sagendorph (1879–1946): He owned and operated the 1,100-acre Alta Crest Farm, Spencer, Mass., where he developed a fine herd of Ayrshire cattle and a retail outlet that moved 4,000 quarts of A-proved Ayrshire milk daily. In 1918, *The Country Gentleman* described him as the best farmer in Massachusetts because he demonstrated that there was a place in New England for modern farming methods. He was the first business manager of the *Ayrshire Digest* to which he introduced the use

Isaac W. Rupel

Arthur Sagendorph

of two-color printing during his seven years when he planned all layouts and designed many special covers. He imported over 5,000 commercial Ayrshire cattle from Canada as well as many high-quality cattle from Scotland. He was a director of the Ayrshire Breeders' Association for over 30 years and served as president from 1930 to 1932. He was active in many other agriculture-related and civic organizations.

The pictures of this year's Dairy Shrine Club honorees, along with those of past winners are on display in the Dairy Shrine Club home in Fort Atkinson, Wisconsin. Founded in 1949, the membership of this national organization, numbering over 5,000, is made up of dairymen, educators and interested dairy people. Each year for the betterment of the nation's dairy industry, the Club honors the great dairy leaders of the past, recognizes those of today and inspires with many monetary awards those of the future.

USDA Scientist May Have Discovered Key Step In Formation Of Milk Casein

AN ENZYME that has been found in the cow's mammary gland may play a key role in the formation of casein, the principal protein of milk, a U. S. Department of Agriculture (USDA) scientist reported. The finding may one day help dairy scientists to breed cows for high-protein milk, or to influence milk's protein content in some other way.

The newly discovered enzyme is known as casein kinase. It phosphorylates casein—that is, it incorporates phosphorus (in the form of phosphate) into it. Then the phosphorylated casein is bound, along with its calcium, into the submicroscopic packages, or micelles, in which this protein is found in milk.

The research was described by chemist Elizabeth Bingham, of the Eastern Regional Research Center of USDA's Agricultural Research Service (ARS) in Philadelphia. Mrs. Bingham presented a paper coauthored by her colleague, chemist Harry M. Farrell, at the annual meeting of the American Dairy Science Association held recently at Manhattan, Kansas.

Like all enzymes, kinases are rather specific catalysts. Casein kinase has not been seen under a microscope or chemically isolated, but it can be quantitatively measured by the extent to which casein is phosphorylated in its presence under appropriate conditions.

Until recently the kinase responsible for the phosphate in casein has been unknown. A few years ago Australian researchers found a protein kinase in cow mammary gland that had a slight phosphorylating effect on casein. Some believed that casein might get its phosphate through the action of this enzyme, but it was actually far more specific for another protein, histone, which is found in all living cells.

Then last year Mrs. Bingham announced that she had discovered in the mammary gland of the rat a protein kinase that is specific for casein. She had separated rat mammary gland into several fractions and tested each one to see if it would phosphorylate casein that had been stripped of its own phosphate. The ARS scientist found that one of these fractions—that taken from what is known as the Golgi apparatus of the gland—had an overwhelming effect, compared to all the other fractions, in rephosphorylating the casein. From this experiment Mrs. Bingham deduced that when milk casein is formed into micelles, this kinase supplies it with its phosphate from a phosphate pool located in the cuplike Golgi structure of the gland.

It soon appeared that this protein kinase was different from that discovered by the Australians. Not only was it far more specific for casein than for histone, but its action was stimulated by calcium, an important component of casein. Calcium, on the other hand, actually inhibited the action of the histone kinase, making it unlikely it could have much effect on casein. Since histone is a gland protein, perhaps histone kinase has a role to play in the secretory activity of the mammary gland rather than in the formation of casein.

The next step was to see if the casein kinase found in the rat also exists in the cow. Dr. Farrell and Mrs. Bingham essentially repeated the rat experiments, using instead fractions of the mammary glands from slaughtered cows. Testing the fractions first against native casein, then against dephosphorylated casein, the ARS scientists again noted a concentration of activity in the Golgi fraction, which was almost three times as great when tested against dephosphorylated casein as when native casein was used.

To differentiate between the actions of these two protein kinases in cow mammary gland, the ARS scientists did research on biopsies from the mammary glands of several live cows. Five or six biopsies were taken from these cows at different times, starting almost a month before the birth of their calf to as long as eight months after. When tested against histone and dephosphorylated casein, the biopsies showed a sudden rise and fall in histone kinase activity just before birth, followed by a more general rise, then a leveling out. Casein kinase activity, in contrast, was very low until after birth, when it rose precipitously in the first 26 days post partum, to maintain a very high and constant level throughout the rest of the lactation period.

Mrs. Bingham said the results suggested that the histone kinase may play a role in priming the mammary gland for lactation, while the casein kinase continues to phosphorylate casein through the lactation.

Started Testing

THE FOLLOWING breeder has started his herd on Official Test:

DAIRY HERD IMPROVEMENT REGISTRY

W. Dean Forsyth, Route 4, Box 164, Longmont, Colorado 80501

CLEARBRANCH MILKING HERD AND BRED HEIFER DISPERSAL

UNIVERSITY OF GEORGIA IS HIGH BUYER WITH 65 HEAD AS FOUNDATION FOR THE REGISTERED GUERNSEY HERD AT THE UNIVERSITY

THE CLEARBRANCH Milking Herd and Bred Heifer Dispersal was held Monday, September 15, at the farm, Fort Valley, Georgia. The 209 head sold for $109,705, an average of $524.90.

Prior to the start of the sale, Herman Haga welcomed the group and told of their plans for the future. Herman introduced the members of the Haga family. Herman will be devoting much of his time during the remainder of the year to the processing and distributing end of the business. His son, Jim, will be managing and operating the herd which still numbers about 400 head.

The top of the sale was Clearbranch Prince Petula, on test as a two-year-old and due December 20 to "Darimost." She is by Lyrene May Rose Prince out of a VG daughter of Brookberry Royal. She was purchased by J. H. Crang, Glenville Farms, Newmarket, Ontario, Canada for $2,700. Dr. M. L. Weldy, Maurana Farm, Goshen, Ind., was among the contenders.

The second high animal was Fairfield Champions Brenda, bred by H. E. Wood. She classified VG–87.0 in 1974, made 11,740 – 584 – 2-07DHIR – 305 – 2x, and is on retest, due in February to "Darimost." She is by Housleys J Champion and was purchased for $1,075 by Chuck McLaughlin, manager of Happy Hill Farms, Harrison, Ohio.

The third high of the sale was a Prince out of a Darimost, Clearbranch Prince Papita (VG–87.5). She was purchased by Olen M. Yoder, Montezuma, for $1,000. Olen selected 5 head for $3,850.

It was good to have a University decide to establish a registered Guernsey herd. Dr. Louis J. Boyd, Chairman of the Division of Dairy Husbandry, University of Georgia, Athens, and Randall Fowler, herdsman, were in attendance at the sale and selected 65 head for $29,965 as the foundation of the Guernsey herd at Georgia.

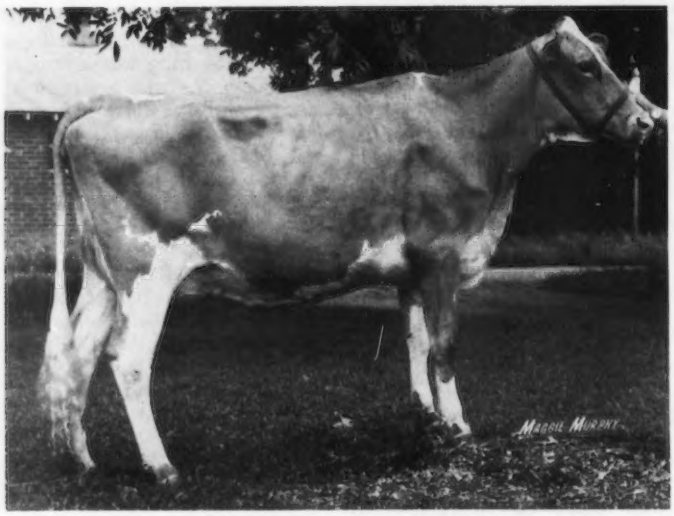

Clearbranch Prince Petula, topped the Clearbranch Milking Herd and Bred Heifer Dispersal at $2,700, purchased by J. H. Crang, Glenville Farms, Newmarket, Ontario, Canada.

The second high buyer was Ray W. Robertson, Tickfaw, La., who selected 25 head for $11,880. Charles L. Beam, Shelby, N. C., purchased 22 head for $10,635 and was third high buyer. Leno Ladnier, new buyer from Perkinston, Miss., selected 10 head for $3,970; Taylor J. Rosser, Bessemer, Ala., purchased 9 head for $5,000; Duncan Sinclair, Moultrie, chose 12 head at $5,595; Allen M. Yoder, Montezuma, selected 9 head for $6,350, and Menno L. Yoder, Montezuma, bought 6 head for $3,750.

The sale was managed by John B. Merryman, The Merryman Company, Sparks, Md., assisted by R. A. "Bob" McLaughlin, The American Guernsey Cattle Club, Winston-Salem, North Carolina. John B. Merryman and Doty Remsberg, Jefferson, Md., were the auctioneers. Bob McLaughlin and Mack H. Alman, Spartanburg, S. C., read the pedigrees. Chuck McLaughlin, Bob McLaughlin, Mack Alman, Doty Remsberg worked the ring. Jim Pace passed the slips and Mrs. Pace clerked the sale. On the evening prior to the sale, there was a buffet snack and refreshments, courtesy of the Haga family and John B. Merryman.

Following is a list of animals selling for $450 or more:

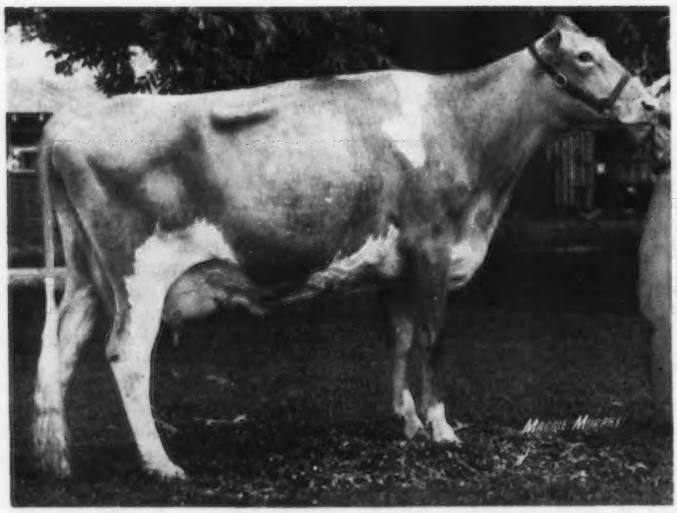

Clearbranch Prince Papita, third high animal in the Clearbranch Milking Herd and Bred Heifer Dispersal at $1,000, purchased by Olen M. Yoder, Montezuma, Georgia.

Paul K., James L. Switzer & Mack H. Alman, Union, S. C.
Clearbranch Princes Lilac ..... $ 575
Clearbranch Masters Ladybird ... 535
Clearbranch C Connie 600
Clearbranch Fortunes Floy 650
Sandy Lane D F Oda 575
Charles L. Beam, Shelby, N. C.
Clearbranch Rival Rose 550
Clearbranch Champ Corette 525
Clearbranch Masters Meryl 625
Clearbranch Master Bridget 450
Clearbranch Romans Delight 460
Clearbranch Deacon Debbie 600
Clearbranch Deacon Dolly 550
Peach Grove Deacon Dana 575
Clearbranch Factor Verta 675
Clearbranch Chiefs Chandra 500
Clearbranch Chiefs Cora 450
Clearbranch Pred Pam 500
Clearbranch Predict Pandora 525
Clearbranch Favor Floreta 450
Grassland Master Nina 525
Grassland Master Bessie 450
Fairfield Champion Kate 450
Charles L. Brandt, Shelby, N. C.
Clearbranch Champ Candy 500
J. H. Crang, Glenville Farms, Newmarket, Ontario, Canada
Clearbranch Prince Petula 2,700
E. Jarrett Everett, Montezuma
Clearbranch Dari Debbie 525
Georgia, University of, Athens
Clearbranch Prince Percia 800
Clearbranch Prince Pearlette 575
Clearbranch Princes Iris 550
Clearbranch Prince Pamilita 675
Clearbranch Prince Rose May ... 650
Clearbranch Prince Patty 700
Clearbranch Darimost Tanya 475
Clearbranch Dari Rose Marie 500
Deep Lake Dari Polly 800
Deep Lake Dari Vera 450
Clearbranch Darimost Kristy 450
Clearbranch Master Meg 475
Clearbranch Master Gloria 475
Clearbranch Master Agis 525
Clearbranch Dari Desire 525
Clearbranch Champ Cathy 625
Clearbranch Champ Corliss 625
Clearbranch C Corinna 550
Clearbranch C Clothilda 475
Clearbranch Champion Clara 450
Clearbranch C Cleopatra 510
Topmost Jesters Cassidy 450
Clearbranch Champ Coralea 475
Clearbranch Romans Virtue 525
Clearbranch Deacon Daisymae ... 475
Clearbranch F F Florie 600
Clearbranch Nance Nelda 500
Clearbranch Ring Romance 500
Clearbranch Sultan Sylvana 900
Topmost Cecilia Bonanza Louisa . 525
Fairfield Champion Joy 450
Fairfield Format Faith 600
Clearbranch C Cynthia 500
Paul Gramling, Bowman, S. C.
Fairfield Eldorado Pauline 600
Robert Hale, Jr., Russellville, Tenn.
Clearbranch Prince May Day 550
Clearbranch Master Mora 450
Clearbranch Sultan Sigrid 475
Grassland B B Garma 625
Joe Hall, Agent, Montgomery, Ala.
Clearbranch Roman Rosangelita . 675
Clearbranch Romans Sunup 600
Clearbranch Val Vera 550
White Farms Exp Lina 525
Happy Hill Farms, Harrison, Ohio
Fairfield Champions Brenda 1,075
Lee Housley, Riceville, Tenn.
Clearbranch C Cleo 600
Clearbranch D F Della 600
Leno Ladnier, Perkinston, Miss.
Clearbranch Masters Lilly 550
Clearbranch C Carola 450
Clearbranch Factors Floville 550
Clearbranch Favors Danna 460
Randy Mitchell, Saluda, S. C.
Clearbranch Roman Berlyn 825
White Farms AM Shelby 700

Warren E. Myers, Cleveland, N. C.
Clearbranch Dari Jewel 525
Clearbranch Favors Fawn 475
Ray W. Robertson, Tickfaw, La.
Clearbranch H W Ula 500
Clearbranch Dari Della 450
Deep Lake Dari Jill 575
Pinemont F M Calista 450
Clearbranch Master Merry 500
Clearbranch C Cordilea 550
Clearbranch C Chanda 575
Clearbranch Roman Sunbeam ... 525
Clearbranch Favors Floss 485
Clearbranch Sultan Surprise 525
Clearbranch Predict Mayday 575
Clearbranch Favors Fayne 450
Gayvil Bills Eloise 500
Fairfield Champion Julia 575
Fairfield Flash Cor Jane 460
Fairfield Eldorado Rhonda 500
Fairfield Champion Dora 525
White Farms Specs Anetia 600
Taylor J. Rosser, Bessemer, Ala.
Clearbranch Prince Panda 500
Clearbranch F M P Violet 575
Clearbranch C Cornelia 725
Clearbranch Champ Clara 600
Clearbranch Pilots Midge 600
Clearbranch Falcons Fulvia 525
Clearbranch Royal Riches 575
Fairfield May Prince Daisy 525
Duncan Sinclair, Moultrie, Ga.
Clearbranch Deacon Daryl 550
Golden Glow Prince Cary 650
Clearbranch Masters Martha 525
Peach Grove Dari Leisa 525
Clearbranch Roman Roxy 475
Clearbranch Falcon Fal 535
Clearbranch Predict Primp 510
Scott Stickley, Blountville, Tenn.
Clearbranch Princes Pat 650
Clearbranch Favor Rhoda 675
Clearbranch Prince Paris 500
Fairfield Prince Helen 575
Thornwell Home and School, Clinton, S. C.
Clearbranch Dari Toodles 775
Fairfield Darimost Flower 525
Carroll L. Ward, Jr., Astatula, Fla.
Clearbranch Stars Ione 725
Dr. M. L. Weldy, Goshen, Ind.
Clearbranch Prince Paine 900
Peach Grove Prince Persis 725
Allen M. Yoder, Montezuma
Clearbranch Dari Desree 900
Grassland L P Midget 800
Clearbranch Factor Iline 750
Clearbranch Darimost Dede 725
Deep Lake Dari Vine 625
Clearbranch Sultan Sodie 675
Clearbranch Favors Robina 575
Fairfield Champions Beauty 825
Fairfield Tims Paulette 475
Alva Yoder, Montezuma
Peach Grove Factor Viola 500
Fairfield Champion Fancy 575
Ernest M. Yoder, Montezuma
Deep Lake Dari Satin 700
Ivan Ray Yoder, Montezuma
Clearbranch Champ Chenda 450
Clearbranch Favors Wallene 575
Menno L. Yoder, Montezuma
Golden Glow Prince Joval 700
Clearbranch Dari Dart 700
Clearbranch Masters Sparkle 700
Grassland Holly Oralie 600
Fairfield Flash Cor Darling 625
Olen M. Yoder, Montezuma
Clearbranch Prince Papita 1,000
Clearbranch Factor Ingrid 900
Clearbranch Dari Dangle 700
Clearbranch Dari Mayday 675
Clearbranch Champ Cheryl 575
Rufus L. Yoder, Montezuma
Clearbranch Prince Polline 750

DRINK MORE MILK

NEW YORK STATE GUERNSEY SALE

THE NEW YORK State Guernsey Sale, sponsored by the New York State Guernsey Breeders' Co-op, Inc., was held Saturday, September 6, at the Cortland Sales Pavilion, Cortland, New York. The 41 head sold for $23,010, an average of $561.22 per head. Richard H. Merritt, Farmington, Conn., served as sale coordinator.

The top of the sale was Lynworth Choices Doreen (VG-75–87.5). She was bred and consigned by L. W. Sheldon and Sons, Fulton, and purchased by Virginia Seager, Prattsburg, for $1,125. Virginia was high buyer at the sale and purchased eight head for $5,635 including the top of the sale and the third high animal. The third high of the sale was Wandering Brook D Jay, bred by Stanley Murphy and consigned by Frederic Halliday, Tully. "Doreen" is by Kellogg Minnies Choice, USDA 5/75, 60% rpt., Pred. Diff. +1,155 MILK, +43 FAT, and out of a Very Good daughter of Housleys J Champion with 12,262 – 715 – 3-02DHIA – 330 – 2x. "Jay" is by Western Glow Darimost out of a Nance daughter with 11,880 – 559 – 4-04DHIR – 305 – 2x, and she sold for $900.

The second high of the sale was Wyoming Fayvors Nedra, bred and consigned by Titus Bros., Wyoming, and purchased by Raymond F. and Louise A. Witmer, Willow Street, Pa., for $960. "Nedra" is by Housleys Dari Fayvor out of a VG-88 daughter of High Meadows Conqueror, with five records, all over 10,500, two over 12,800 lbs. milk.

The second high buyers at the sale were Vernon C. and Arline J. Brown, Walton, who selected six head for a total of $2,995.

The sale committee was comprised of Roland Ripley, Cortland, and William Peck, Schuylerville, co-chairmen; the other members were John Calhoun, Hoosick Falls, John Rymph, Greenwich, Louis W. Fish, Jr., Ancram, and William C. Cochran, American Guernsey Cattle Club field representative.

John B. Merryman, Sparks, Md., was the auctioneer; Joe Pendergast, Cobleskill, read the pedigrees; A. V. Zogg, Jr., Cortland, and Edward Townsend, Syracuse, worked the ring, and Mrs. Richard H. Merritt clerked the sale.

Following is a list of animals selling for $450 or more:

Vernon C. & Arline J. Brown, Walton
Greystone V B Duchess ..... $ 485
Peckhurst Jane 500
Wyoming Charmers Lydia 490
Sunny View Farms Farah 475
Golden Triangle J V Ermine 635

John C. Calhoun & Sons, Hoosick Falls
Holcombs B Dimple 460
Lerson Lawn R N Babe 535
William Emerson, Auburn
Scocoro Nafo Elaine 535
Gordon Huckins, Ashland, N. H.
Welcome Hollirex Wishful 625
Chris Koch, Colrain, Mass.
Van Kleecks Arlene 575
Douglas Kuszlyk, Churchville
Pleasant Valley Emory Faith 625
Silver Mt Corporal Velma 625
Richard H. Merritt, Farmington, Conn.
Aukema Dairy Champion
Harriett 485

G. Harold Peck, Schuylerville
Broadview Farm Dari Martha 460
Leon A. Perry, Orleans, Vt.
Wightman Dari Noma 585
Scocoro Darimost Dana 475
Sunny View Farms Lorna 575
Susan Ripley, Cortland
Pine Grove Duane Adonna 750
Virginia Seager, Prattsburg
Lynworth Choices Doreen 1,125
Lynworth Champions Darcy 600
McDonalds Darimost Rosina 560
Lynworth J C Sheryl 675
Sweethearts Rav Darimaid 550

Hanover Hill Rose Mable 600
Ripley Farms Lu Azie 625
Wandering Brook D Jay 900

Wayne A. Shirey, Delhi
McDonalds Nance Peggy 675
Wyoming P DS Clove 525

James Sullivan, Holcomb
Scocoro Dari Darlene 585

Raymond F. & Louise A. Witmer, Willow Street, Pa.
Wyoming Fayvors Nedra 960
Scocoro Nobleman Dover 725

The 21st Ontario Guernsey Classic Sale

By Donald MacKenzie

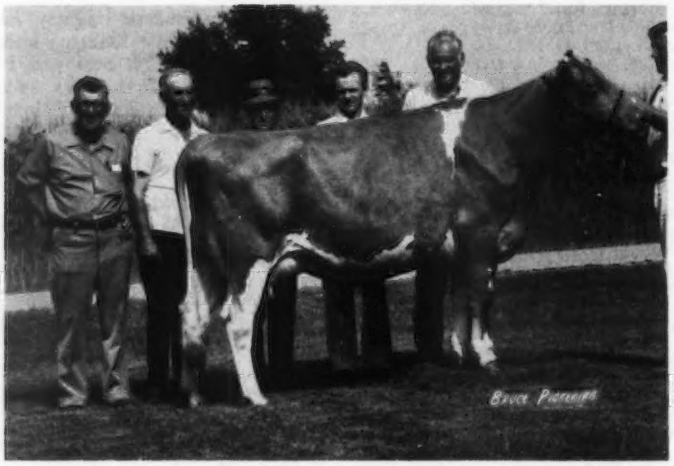

Comfort Farms Jennine, top of the 21st Ontario Classic Sale at $2,150. In the background: Murray E. Nunn, West Flamboro, purchaser; Harold Breedon and Roy Linn, Mt. Hope, consignors; Merv Scott, Mt. Elgin, auctioneer; John B. Merryman, Sparks, Md., contender, and Hank Vanderpost, Bradford, at the halter.

THE 21ST ONTARIO Guernsey Classic Sale was held at Stuartmere Farms, Princeton, Ontario on Wednesday, July 30. Over 300 Guernsey breeders, families and friends attended the annual event. We were pleased to see Guernsey friends from the states of Vermont, New York and Minnesota. Visitors were also present from Quebec. Thirty-three head of cows and bred heifers sold for a total of $34,100, an average of $1,033.33. Fifteen head sold for $1,000 or more. To assist farm girls and boys in securing senior heifer calves for Junior Show activities, the sale committee featured six heifer calves which averaged $550.

The top selling animal was Comfort Farms Jennine, fresh as a three-year-old, consigned by Harold Breedon and Roy Linn, Mt. Hope, and purchased by Murray E. Nunn, West Flamboro, for $2,150. She is sired by Housleys J Champion and out of Comfort Farms Levity Jackie (E), 14,034 – 665 – 8yrs. – 305: 173M – 164F. Second high animal was a Tannery Hill Noble King bred heifer, Eby Manor N K Wendy, due in August and consigned by J. Howard Eby, Waterloo. She was purchased by Alan Black, Moorefield, for $1,700. She is out of Brook Park Fabulous Winkie, One Star Dam, 13,679 – 612 – 6yrs. – 305: 167M – 149F. Third high animal at $1,650 was a three-year-old milking on her first lactation, Blacks Princes Kerry, consigned by Reg. Black and Sons, Moorefield, and purchased by Linda and Bradley Stevenson, Ruthven.

The sale was managed by the Guernsey Cattle Breeders Association of Ontario. Merv Scott, Mt. Elgin, was auctioneer. John B. Merryman, Sparks, Md., read pedigrees and M. G. (Jim) Schwartz, King, and Don Hinnan, Burford, were ringmen.

Joanne Okkerse, Wainfleet, Ontario, the 1975 Guernsey Queen, passed the sale slips assisted by Mary Ellen Norry, Princeton. Marlene Lawrie and Mae Reid clerked the sale.

Following is the complete sales list:

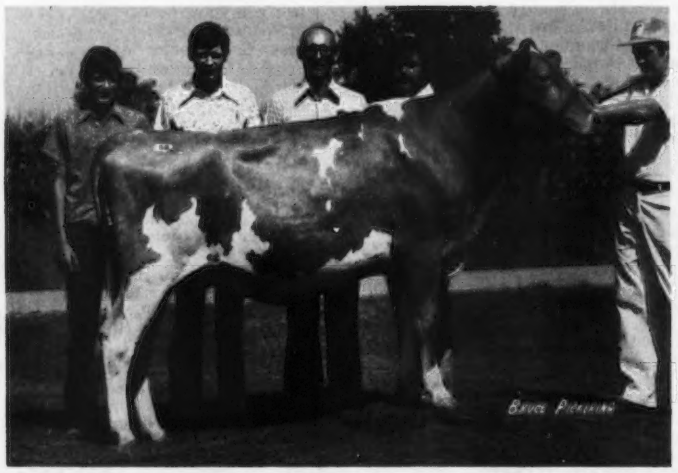

Eby Manor N K Wendy, second high animal in the 21st Ontario Classic Sale at $1,700. In the background: David, Jim and J. Howard Eby, Waterloo, consignors; Alan Black, Moorefield, purchaser, and John Eby at the halter.

Kenneth W. Angstman, Mora, Minn.
Cedaro Fabulous Kelly ..... $ 925
Lloyd & Betty Balsdon, Queensville
Stuartmere H J Jeanette 1,200
Alan Black, Moorefield
Eby Manor N K Wendy 1,700
Dennis Bryson, Watford
Lenhaven Fayvors Dolinda 1,200
Callumlea S G Flirt 750
Lloyd Comfort, St. Anns
Marshdene Champions Cola 900
J. H. Crang, Newmarket
Fildon F C Beauty 750
Harry Emmott, Paris
Queenholm Lesters Blossom 1,025
Kenneth Forster, Lynden
Cliffnell Noble Loma 975
Nunnholm S G Mina 1,025
Brian Fried, Plattsville
Holland Heights Fabs Amanda ... 875
Pinnacle Mountain Treasures
Jewel 750
Orville Fried, Plattsville
Glenville Junior Folletta 875
Brooknill B G Gracious 775
A. V. & C. L. Gundy, Newmarket
Freelea J P Evette 850
Callumlea J C Dolly 750
Mint Klynstra, Ingersoll
Prospect Hill Lady Val 1,025
Jack Lancaster, Port Hope
Rennwood Dukes Linda 775
Ray Love, Holstein
Maplehurst G Virtue 750
William E. MacKenzie, Burford
Osterdale Kings Pamela 725
Thomas Mantle, Paris
Queenholm Fabs Prim 1,000
Kenneth Mulkins, Jarvis
Brighton Cliff Darimost Barb 850
Murray E. Nunn, West Flamboro
Comfort Farms Jennine 2,150
Maplehurst K Sadie 1,100
G. Brent Penny, Norwich
Glenville P L Folette 975
David Start, Woodstock
Ivanbar Winstons Lyla 925
Bradley Stevenson, Ruthven
Marshdene Fayvors Evelyn 1,100
Linda & Bradley Stevenson, Ruthven
Blacks Princes Kerry 1,650
Elwood Stuart & Sons, Princeton
Falgar Brook Champions Dolly ... 1,325
Murray Weir & Sons, Thamesford
Lenhaven Dukes Colleen 1,250
Comfort Farms Dahlia 900
Ivor Williams, Kars
Dunnsharon Wasp 1,175
Sherman Young, Abercorn, Quebec
Glen Haven Galahads Debby 1,100

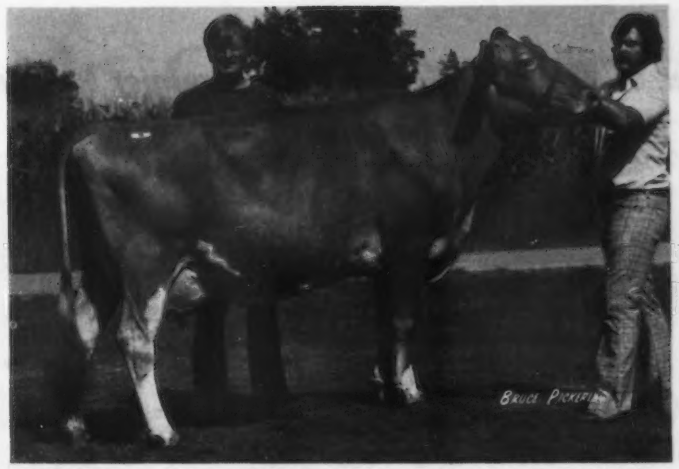

Blacks Princes Kerry, third high animal in the 21st Ontario Classic Sale at $1,650, purchased by Linda and Bradley Stevenson, Ruthven. In the background: Bradley Stevenson, and Alan Black, Moorefield, at the halter.

Dr. D. E. Bartlett and Dr. Lee Kucker Members of European A.I. Technical Team

TWO WIDELY experienced artificial insemination industry specialists, Dr. D. E. Bartlett, DeForest, Wis., and Dr. Lee Kucker, Cary, Ill., met with import regulatory authorities and leading geneticists in Hungary, Bulgaria, Romania and Greece during latter June and early July.

They went as a technical team representing the National Association of Animal Breeders and were accompanied by Dr. John Langridge of the USDA's Animal and Plant Health Inspection Service (APHIS). Travel was arranged and coordinated by the National Association of Animal Breeders in cooperation with the USDA Foreign Agricultural Service for Market Development.

Objectives of the team's visit was to further develop cooperation in the field of livestock breeding and to augment United States semen sales. Semen export serves as a part of the total agricultural contribution in aiding other countries to develop livestock production, and to improve the United States' balance of trade.

Dr. Bartlett, a widely experienced veterinarian is Director of Production at American Breeders Service, DeForest. Dr. Kucker is a genetics expert in charge of sire proving programs at Curtiss Breeding Service, Cary, Illinois.

Bartlett discussed with import regulatory authorities the need for standardizing health tests of A.I. bulls in the United States supplying export semen. He emphasized that requirements for such tests should be practical and justified on a sound and reliable basis of protecting livestock within the limits of our present knowledge.

Before returing home, Dr. Bartlett attended the World Veterinary Congress in Athens, Greece, where he presented a paper on United States Dairy Cattle Production.

Dr. D. E. Bartlett

William H. Sanders

WILLIAM HUTCHINS SANDERS was born January 2, 1881 at Laconia, N. H., the son of James William and Maria Smith (Mason) Sanders, and died August 3, at age 94, at the Somers Manor Nursing Home.

Mr. Sanders was married to Rose Ella Wynde on June 7, 1905 until her death on November 20, 1974. He moved to Bedford Hills, N. Y., in January, 1910 and was manager for Beaver Ridge Farm, owned by Henry W. Howe, until the farm was disbanded in 1931. While at Beaver Ridge, Mr. Sanders developed many outstanding registered Guernseys including the well-known Coronation Queen of Beaver Ridge.

Mr. Sanders became a lifetime member of The American Guernsey Cattle Club in 1921 and he was assistant secretary of the Bedford Farmers Club, a member of the Board of Directors of the Westchester County Poultry Association, and president of the County Farm Bureau for the year 1923–1924. He was also a member of the Board of Directors of the Bedford Hills Engine Company. During World War I, Mr. Sanders was an active member of the Bedford Hills Military Company and Home Guard. He was a member of the Methodist Episcopal Church and the Bedford Hills Men's Bible Class. Mr. Sanders, on occasion, wrote for the agricultural press.

He is survived by a son, Walter E. Sanders, Stamford, Conn.; a daughter, Mrs. Mildred S. Bruford, Bedford Hills; five grandchildren and two great-grandchildren.

Lee M. Riggs and Family Win Premier Breeder

Mithoefer and Newman Families Tie For Premier Exhibitor

KENTUCKY STATE FAIR

LOUISVILLE, August 15, 159 HEAD
Robert D. Sommers, London, Ohio, Judge

Senior and Grand Champion Bull – Valley Set Champ Jesse, Julius Mithoefer & Family, New Palestine, Ind.

Reserve Grand Champion Bull & All-Kentucky Champion – Wampanoag Champion Captain, James Allen Cloe, Berry, Ky.

All-Kentucky Reserve Champion Bull – Mocking Bird Champs Snowman, Robert W. Thompson, Jr., Wilmore, Ky.

Junior Champion Bull – W Fours T M Designer, Keith Wood & Family, Fountaintown, Ind.

Reserve Junior Champion Bull & All-Kentucky Junior Champion – Sunny View L Oscar, Sunny View Farms, Philpot, Ky.

All-Kentucky Reserve Junior Champion Bull – Berryman Farm C Dave, Berryman Farm, Nicholasville, Ky.

Senior and Grand Champion Female – Green Ridge Champion Rosette, Lee M. Riggs & Family, Evansville, Ind.

Reserve Grand Champion Female & All-Kentucky Senior and Grand Champion – Hornback Farm Corporal Paula, Hornback Farm, Elizabethtown, Ky.

All-Kentucky Reserve Senior and Reserve Grand Champion – Quail Roost Command Sandice, Sunny View Farms

Junior Champion Female – Jualmi Jess Betsy, Julius Mithoefer & Family

Reserve Junior Champion Female & All-Kentucky Junior Champion – Riverside Rex Cordella, Hornback Farm

Premier Breeder – Lee M. Riggs & Family

Premier Exhibitor – Tied: Julius Mithoefer & Family and Claude B. Newman & Sons, Sunny View Farms

Class Winners

BULL CALF

1, W Fours T M Designer, Keith Wood & Family, Fountaintown, Ind.; 2, Sunny View L Oscar, Sunny View Farms, Philpot; 3, Double CS Winston Charlie, Tony Coffey, Edmonton.

YEARLING BULL

1, Berryman Farm C Dave, Berryman Farm, Nicholasville; 2, Buttercup Ky Colonel, Penny Catlett, Harrodsburg; 3, W Fours Russ, Keith Wood & Family.

BULL, 2 YEARS AND OVER

1, Valley Set Champ Jesse, Julius Mithoefer & Family, New Palestine, Ind.; 2, Wampanoag Champion Captain, James Allen Cloe, Berry; 3, Mocking Bird Champs Snowman, Robert W. Thompson, Jr., Wilmore.

JUNIOR HEIFER CALF

1, W Fours J R Patricia, Keith Wood & Family; 2, Round Pond Princes Molly, Ferrell and A. C. Oliver, Scottsville; 3, Jualmi Jess Floss, Julius Mithoefer & Family.

INTERMEDIATE HEIFER CALF

1, Round Pond Leaders Darlene, Ferrell & A. C. Oliver; 2, Sunny View Fin Audry, Hornback Farm, Elizabethtown, 3, W Fours J R Sybil, Keith Wood & Family.

SENIOR HEIFER CALF

1, Riverside Rex Cordella, Hornback Farm; 2, Jualmi Jess Debby, Julius Mithoefer & Family; 3, Riverside Fin Tess, Patty McDowell, Magnolia.

JUNIOR YEARLING HEIFER

1, Hoosier Heart HJC Wendy, Hoosier Heart Farm, Greenfield, Ind.; 2, McDowell Farms Fayvor Eva, Pam McDowell, Magnolia; 3, Mocking Bird Snowys Paula, Robert W. Thompson, Jr.

SENIOR YEARLING HEIFER

1, Jualmi Jess Betsy, Julius Mithoefer & Family; 2, Jualmi Jess Ramona, Dean Mithoefer, New Palestine, Ind.; 3, Mungles Foresquires Jill, Sunny View Farms.

KENTUCKY
TWO-YEAR-OLD FUTURITY

1, Hornback Farm Corporal Paula, Hornback Farm; 2, B Cup Captain Maggie Lize, Penny Catlett; 3, Riverside Marker, Caprice, Phillip M. Perkins, Hardyville.

COW, 2 YEARS AND UNDER 3

1, Hornback Farm Corporal Paula, Hornback Farm; 2, B Cup Captain Maggie Lize, Penny Catlett; 3, Jualmi Champ Mar, Dan Mithoefer & Family, Greenfield, Ind.

COW, 3 YEARS AND UNDER 4

1, Quail Roost Command Sandice, Sunny View Farms; 2, Hoosier Heart HJC Cherry, Hoosier Heart Farm; 3, Lambrecht F Ginger, Lambrecht's Guernsey Farm, Bedford.

COW, 4 YEARS AND UNDER 5

1, Green Ridge Champion Rosette, Lee M. Riggs & Family, Evansville, Ind.; 2, Green Ridge Dividend Sweetness, Lee M. Riggs & Family; 3, Quail Roost Nero Winona, Sunny View Farms.

AGED COW

1, Green Ridge Darimost Edna, Lee M. Riggs & Family; 2, Eber Lea Dandy Gift, Sunny View Farms; 3, Hornback Farm Corporal Donna, Penny McDowell, Magnolia.

BEST UDDERED COW

TWO-YEAR-OLDS

1, Hornback Farm Corporal Paula, Hornback Farm; 2, Jualmi Champ Mar, Dan Mithoefer & Family.

THREE-YEAR-OLDS

1, Quail Roost Command Sandice, Sunny View Farms.

FOUR-YEAR-OLDS

1, Green Ridge Champion Rosette, Lee M. Riggs & Family; 2, Green Ridge Dividend Sweetness, Lee M. Riggs & Family.

AGED COWS

1, Green Ridge Darimost Edna, Lee M. Riggs & Family; 2, Eber Lea Dandy Gift, Sunny View Farms.

JUNIOR GET OF SIRE

1, Julius Mithoefer & Family on get of Valley Set Champ Jesse; 2, Hornback Farms on get of Applebrook Fames Corporal; 3, Keith Wood & Family on get of W Fours J R.

GET OF SIRE

1, Hornback Farms on get of Applebrook Fames Corporal; 2, Hoosier Heart Farm on get of Housleys J Champion; 3, Robert W. Thompson, Jr. on get of Mocking Bird Champs Snowman.

PRODUCE OF DAM

1, Hornback Farm on produce of Hornback Farm Winstons Peggy; 2, Lee M. Riggs & Family on produce of Green Ridge Billy Shasta; 3, Hoosier Heart Farm on produce of Indian Mound Royal Gay.

BEST THREE FEMALES

1, Lee M. Riggs & Family; 2, Hornback Farm; 3, Penny Catlett.

Kentucky State Guernsey Show

A TOTAL OF 91 head of Guernseys were exhibited by 11 different exhibitors at the Kentucky State Show, Shelby County Fairgrounds, July 30. Dave Paris, Franklin, Ind., was the judge.

Claude B. Newman and Sons, Sunny View Farms, Philpot, showed the junior champion female and the champion bull. The first place two-year-old shown by Hornback Farm, Elizabethtown, was the senior and grand champion female.

State Fair Champions

Valley Set Champ Jesse, senior and grand champion bull at Kentucky State Fair, exhibited by Julius Mithoefer and Family, New Palestine, Indiana.

W Fours T M Designer, junior champion bull at Kentucky and Indiana State Fairs, exhibited by Keith Wood and Family, Fountaintown, Indiana.

Hornback Farm Corporal Paula, reserve grand champion female and All-Kentucky senior and grand champion at Kentucky State Fair, exhibited by Hornback Farm, Elizabethtown, Kentucky.

Janes Lucky Plum, junior champion female at Indiana State Fair open and Junior Shows, exhibited by Joel Buuck, Woodburn, Indiana.

Jualmi Jess Betsy, junior champion female at Kentucky State Fair, exhibited by Julius Mithoefer and Family, New Palestine, Indiana.

Riverside Rex Cordella, reserve junior champion female and All-Kentucky junior champion at Kentucky State Fair, exhibited by Hornback Farm, Elizabethtown, Kentucky.

Ronald E. Wenger, Valley Set Farm, Wins Both Premier Breeder And Premier Exhibitor Awards

All-American Calf – Janes Lucky Plum, Wins Junior Champion Honors For Joel Buuck

Golden Harvest Dari Juggler Wins Grand Champion For Eugene Weber

Metzger Farms Princess Pat Is Grand Champion Female

INDIANA STATE FAIR

INDIANAPOLIS, August 22, 220 HEAD
John W. McKitrick, Columbus, Ohio, Judge
Senior and Grand Champion Bull – Golden Harvest Dari Juggler, Eugene Weber, Kendallville
Reserve Senior and Reserve Grand Champion Bull – Hoosierland J Misty Prince, James T. Scott & Sons, Muncie
Junior Champion Bull – W Fours T M Designer, Keith Wood & Family, Fountaintown
Reserve Junior Champion Bull – Mid Acres F C Geno, David Paris & Family, Franklin
Senior and Grand Champion Female and Indiana State Champion Cow – Metzger Farms Princess Pat, Metzger Farms, Inc., Claypool
Reserve Senior and Reserve Grand Champion Female – Paulas Viscount Paulette, Henry Leffler & Sons, Marion
Junior Champion Female – Janes Lucky Plum, Joel Buuck, Woodburn
Reserve Junior Champion Female – Art Mar Bettys Expo Princess, Arthur Howell & Family, Union City
Premier Breeder and Premier Exhibitor – Ronald E. Wenger, Goshen

JUNIOR SHOW, August 21, 109 Head
Lawrence O. Colebank, Knoxville, Tennessee, Judge
Senior and Grand Champion – Metzger Farms Supreme Patricia, Diane Metzger, Claypool
Junior Champion – Janes Lucky Plum, Joel Buuck, Woodburn
Showmanship – Gary Lipply, Silver Lake

Class Winners

BULL CALF
1, W Fours T M Designer, Keith Wood & Family, Fountaintown; 2, W Fours Alex, Keith Wood & Family; 3 Valley Set Jes Great, Ronald E. Wenger, Goshen.

YEARLING BULL
1, Mid Acres F C Geno, David Paris & Family, Franklin; 2, Metzger Farms Winston Jon, Metzger Farms, Inc., Claypool; 3, W Fours Russ, Keith Wood & Family.

BULL, 2 YEARS AND OVER
1, Golden Harvest Dari Juggler, Eugene Weber, Kendallville; 2, Hoosierland J Misty Prince, James T. Scott & Sons, Muncie; 3, Valley Set Champ Jesse, Julius Mithoefer, New Palestine.

JUNIOR HEIFER CALF
1, W Fours J R Patricia, Keith Wood & Family; 2, W Fours Doreen, Keith Wood & Family; 3, Jualmi Jess Floss, Julius Mithoefer.

INTERMEDIATE HEIFER CALF
1, Sunny Da M A Vickie, J. D. Gierhart & Family, Bryant; 2, Valley Set Jo Eddy, Ronald E. Wenger; 3, W Fours J R Sybil, Keith Wood & Family.

SENIOR HEIFER CALF
1, Mid Acres Powers Lolita, David Paris & Family; 2, Wagners M Maggie, Mohr Bros., Normal, Ill.; 3, Wee Manor L J Della, Karen Kingen, Muncie.

JUNIOR YEARLING HEIFER
1, Wee Manor T C Sandy, Charles Craig & Family, Jonesboro; 2, Valley Set Jo Erma, Ronald E. Wenger; 3, Wee Manor L J Bambi, Don & David Alexander, Hollansburg, Ohio.

SENIOR YEARLING HEIFER
1, Janes Lucky Plum, Joel Buuck, Woodburn; 2, Art Mar Bettys Expo Princess, Arthur Howell & Family, Union City; 3, Jualmi Jess Betsy, Julius Mithoefer.

COW, 2 YEARS AND UNDER 3
1, Wee Manor T D Judy, Lynn & Donna Torrey and Dr. Earl Merz, Bristol, Wis.; 2, Wawasee Princess Helen, John L. Loveless, Cromwell; 3, Becky of Idle Acres, Joe W. Pegg, Pendleton.

COW, 3 YEARS AND UNDER 4
1, Metzger Farms Supreme Patricia, Metzger Farms, Inc.; 2, Valley Set Jess Freda, Ronald E. Wenger; 3, Metzger Farms Supreme Syl, Metzger Farms, Inc.

COW, 4 YEARS AND UNDER 5
1, Valley Set Corp Sandy, Ronald E. Wenger; 2, E L Desires Alice, Keith Wood & Family; 3, Green Ridge Dividend Sweetness, Lee M. Riggs & Family, Evansville.

AGED COW
1, Metzger Farms Princess Pat, Metzger Farms, Inc.; 2, Paulas Viscount Paulette, Henry Leffler & Sons, Marion; 3, Metzger Farms Sheriff Flox, Metzger Farms, Inc.

BEST UDDERED COW

TWO-YEAR-OLDS
1, Wee Manor T D Judy, Lynn & Donna Torrey and Dr. Earl Merz.

THREE-YEAR-OLDS
1, Metzger Farms Supreme Patricia, Metzger Farms, Inc.

FOUR-YEAR-OLDS
1, Green Ridge Dividend Sweetness, Lee M. Riggs & Family.

JUNIOR GET OF SIRE
1, Julius Mithoefer on get of Valley Set Champ Jesse; 2, Charles Craig & Family on get of Villa Crest P Leader; 3, Keith Wood & Family on get of W Fours J R.

SENIOR GET OF SIRE
1, John L. Loveless on get of Lyrene May Rose Prince; 2, Mohr Bros. on get of Applebrook Fames Corporal; 3, Dan Mithoefer & Family, Greenfield, on get of Valley Set Champ Jesse.

BREEDERS GET OF SIRE
1, John L. Loveless on get of Lyrene May Rose Prince; 2, Julius Mithoefer on get of Valley Set Champ Jesse; 3, Arthur Howell & Family on get of Applebrook Fames Corporal.

PRODUCE OF DAM
1, Henry Leffler & Sons; 2, Lee M. Riggs & Family; 3, Metzger Farms, Inc.

BEST THREE FEMALES
1, Metzger Farms, Inc.; 2, Ronald E. Wenger; 3, Lee M. Riggs & Family.

High DHI Herds in Illinois

THE 1974–75 SUMMARY of Illinois Dairy Herd Improvement Association lists the following as the top seven Guernsey herds: Muehling Meadows, Cissna Park, 13,530 lbs. milk, 637 lbs. fat, 36.1 cow years; Myron Erdman, Chenoa, 12,583 – 608 – 126; Roger Hartmann, Red Bud, 12,225 – 576 – 46.7; Audrey Wagner, Marissa, 12,171 – 568 – 34.6; Laesch Bros., Normal, 12,101 – 550 – 63.6; Richard Hardy, Rantoul, 12,877 – 548 – 38.6, and Roeschley Bros., Flanagan, 11,266 – 548 – 43.9.

The Board of Directors will meet in Peterborough on November 12, 13, 14. If any member of The American Guernsey Cattle Club wishes to meet with the Board, please contact the Secretary in advance so time can be arranged.

Three Generations Of Rankins Are At Ringside To Accept Premier Breeder Award

Mohr Family Also Has Three Generations At The Show To Accept Premier Exhibitor Honors

Clarks Win Both Bull Championships

ILLINOIS STATE FAIR

SPRINGFIELD, August 12, 217 HEAD
John A. Sims, Shawano, Wisconsin, Judge
Senior and Grand Champion Bull – Wesgray Prince Richard, Darrel R. Clark, Colfax
Junior Champion Bull – Wesgray Prince Bert, Wesley R. Clark, Colfax
Senior and Grand Champion Female – Princess Royal Hope, Daniel W. Myers and Audrey D. Wagner, Marissa
Junior Champion Female – Lane View Blossom, Sheryl Grove, Carlock
Premier Breeder – Rankin Farms, Atlanta
Premier Exhibitor – Mohr Bros., Normal

JUNIOR SHOW, August 13, 88 Head
G. B. Marion, Manhattan, Kansas, Judge
Senior and Grand Champion – Kajo Corporals Frankie, J. A. Latch, Sumner
Reserve Senior and Reserve Grand Champion – Rankin Farms Rexs Angel, De De Rankin, Atlanta
Junior Champion – Lane View Blossom, Sheryl Grove, Carlock
Reserve Junior Champion – Wagners Diamonds Janice, Donna Wagner, Marissa

Class Winners

BULL CALF
1, Ren Lo Charmers Theodore, Loren Bauer, Rankin; 2, Roes MOR DM Brillant, Roeschley Bros., Flanagan; 3, Pecks Emblems Quenton, Cathy Lou Behling, St. Charles.

YEARLING BULL
1, Wesgray Prince Bert, Wesley R. Clark, Colfax; 2, Sunny View Nance Topper, Warren J. Lewis, Quincy.

BULL, 2 YEARS AND OVER
1, Wesgray Prince Richard, Darrel R. Clark, Colfax; 2, Ren Lo Dukes Prince, Loren Bauer; 3, Mont Haven J C Magic, John Ruth, Edwardsville.

JUNIOR HEIFER CALF
1, Rankin Farms Rex Quack, Hubert Rankin, Atlanta; 2, Smith Farms Darlas Hope, Lori Ann Smith, Oblong; 3, Wesgray P R Honimaid, Darrel R. Clark.

SENIOR HEIFER CALF
1, Ren Lo Pegs Prince Janie, Loren Bauer; 2, Rankin Farms Princess Quinette, De De Rankin, Atlanta; 3, Myown Julius Norma, Mark Erdman, Chenoa.

JUNIOR YEARLING HEIFER
1, Walnut Corner Prince Carol, Roeschley Bros.; 2, Northview Foreman Lily, Mohr Bros., Normal; 3, Lane View Paula, Harold & Lonnie Grove, Carlock.

SENIOR YEARLING HEIFER
1, Lane View Blossom, Sheryl Grove, Carlock; 2, Wildrose E Nora, Frajoma, Inc., St. Charles; 3, Smith Farms Ladys Jane, Lori Ann Smith.

COW, 2 YEARS AND UNDER 3
1, Kajo R Dukes Lola, Leslie Latch, Sumner; 2, Roes MOR P Fawn, Roeschley Bros.; 3, Malaboo Way MRP Hihope, Ray Mohr, Normal.

COW, 3 YEARS AND UNDER 4
1, Up A Hill C Phoebe, D'Ann M. Zobrist, Pocahontas; 2, Malaboo Way A Gracious, Randy Mohr, Normal; 3, Rankin Farms Rex Denny, De De Rankin.

DRY COW, 3 YEARS AND OVER
1, Myown T Domino Kathy, Mark Erdman; 2, Denishawn G Maria, Mohr Bros.; 3, Wildrose P Mollie, Frajoma, Inc.

COW, 4 YEARS AND UNDER 5
1, Princess Royal Hope, Daniel W. Myers & Audrey D. Wagner; 2, Hart Lane Darimost Beryl, Roger Hartmann, Red Bud; 3, Rankin Farms Fayvors Connie, Hubert Rankin, Atlanta.

AGED COW
1, Red Buds Quote, Mohr Bros.; 2, Wagners Rex Bunny, Audrey D. Wagner, Marissa; 3, Bon Way Freddies Lana, Randy Mohr.

CHAMPION UDDERED COW
Rankin Farms Fayvors Connie, Hubert Rankin

JUNIOR GET OF SIRE
1, Roeschley Bros. on get of Lyrene May Rose Prince; 2, Lee & Charles Maule, Princeville, on get of Western Glow Darimost; 3, Rankin Farms, Atlanta, on get of Pine Vista Rex.

SENIOR GET OF SIRE
1, Lee & Charles Maule on get of Lyrene May Rose Prince; 2, Audrey D. Wagner on get of Western Glow Darimost; 3, Rankin Farms on get of Pine Vista Rex.

PRODUCE OF DAM
1, Paul H. Lewis, Quincy on produce of Shawnee Farms Lucky Gigi; 2, Rankin Farms on produce of Rankin Farms Virginian Celma, 3, Darrell Davis, Marshall, on produce of Golden Bar Chums Dee Dee.

BEST THREE FEMALES
1, Mohr Bros.; 2, Rankin Farms; 3, Audrey D. Wagner.

DAM–DAUGHTER
1, Audrey D. Wagner; 2, Rankin Farms; 3, D'Ann M. Zobrist.

DAIRY HERD
1, Mohr Bros.; 2, Audrey D. Wagner; 3, Rankin Farms.

Junior Show

JUNIOR HEIFER CALF
1, Pecks Magicians Queen, Carol Behling, St. Charles; 2, Pecks Magicians Willie, Cathy Behling, St. Charles; 3, Rankin Farms Fayvor Penn, Hubert Rankin, Atlanta.

SENIOR HEIFER CALF
1, Pecks Magicians Pepper, Carol Behling; 2, Smith Farms Lady Penny, Lori Ann Smith, Oblong; 3, Myown Domino Glenda, Mark Erdman, Chenoa.

JUNIOR YEARLING HEIFER
1, Mont Haven Phoebe, John Ruth, Marissa; 2, Wagners Diamonds Janice, Donna Wagner, Marissa; 3, Wagners Diamond Apple, Doug Wagner, Marissa.

SENIOR YEARLING HEIFER
1, Lane View Blossom, Sheryl Grove, Carlock; 2, Smith Farms Ladys Jane, Lori Ann Smith; 3, Malaboo Way D Gypsy, Randy Mohr, Normal.

COW, 2 YEARS AND UNDER 3
1, Kajo Corporals Frankie, J. A. Latch, Sumner; 2, Rankin Farms Rexs Angel, De De Rankin, Atlanta; 3, Happy Acres Gaylords Belinda, Darrell Davis, Marshall.

COW, 3 AND 4 YEARS
1, Happy Acres Gaylords Melinda, Darrell Davis; 2, Myown Dictators Mills Cherry, Mark Erdman; 3, Mont Haven R L Susy, John Ruth.

AGED COW
1, Bon Way Freddies Lana, Randy Mohr; 2, Happy Acres Ambassador Sandy, Mark Erdman; 3, Rankin Farms Rex Celma, De De Rankin.

Chat . . .

MRS. DONNA Heins Braun, Kansas City, Kans., graduated recently from the Kansas University Medical Center with a B.S. in nursing. Donna is the daughter of Mr. and Mrs. Russell Heins, Amber Acres, Eyota, Minn. and a former Minnesota Guernsey Princess.

Oregon State Fair Champions

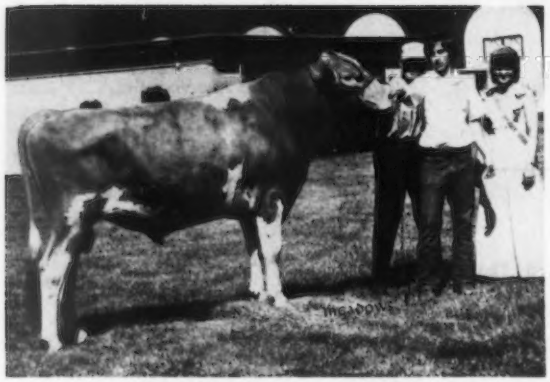

Abiqua Acres Super Padric, senior and grand champion bull at Oregon State Fair, exhibited by Dena Mann, Silverton. Left to right: Paul Mann, Alan Mann and Dena Mann, 1975 Oregon Guernsey Queen.

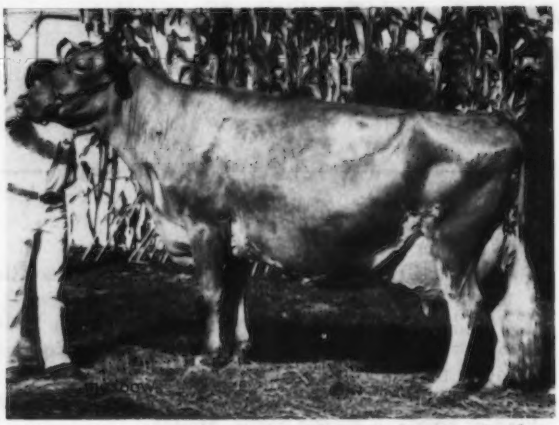

Clover Jack Copy Chris, senior and grand champion female at Oregon State Fair, exhibited by Donald Giacomini, Ferndale, California.

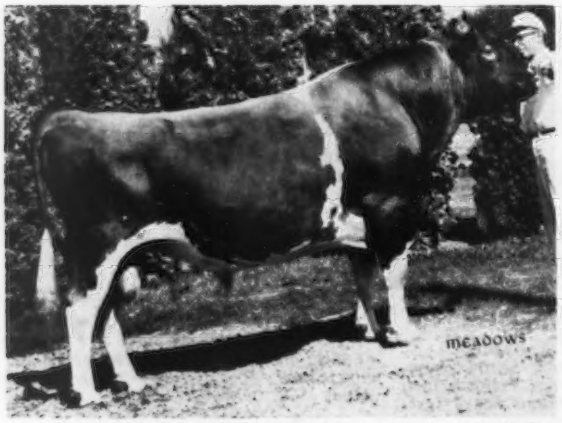

Maple Brooks Champion Victor, reserve grand champion bull at Oregon State Fair, exhibited by Richard H. Boeckman, Wilsonville. (1974 photo)

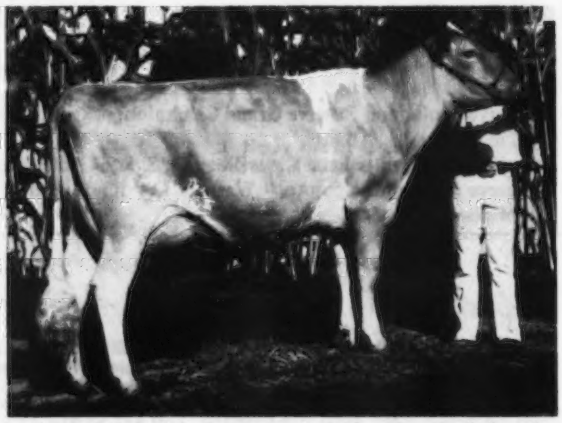

Clover Jack C Cindy, reserve senior and reserve grand champion female at Oregon State Fair, exhibited by Donald Giacomini, Ferndale, California.

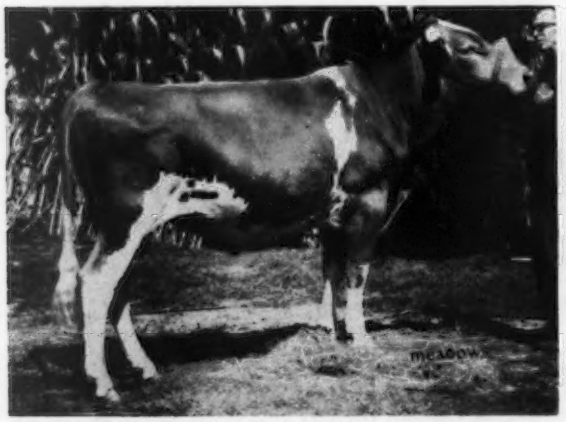

Maple Brooks Champions Patriot, junior champion bull at Oregon State Fair, exhibited by Richard H. Boeckman, Wilsonville.

Clover Jack Dari Celia, junior champion female at Oregon State Fair, exhibited by Donald Giacomini, Ferndale, California.

Donald Giacomini And Family Have All 4 Female Champions — The Senior And Grand Champion Is The Dam Of Both The Reserve Champion And The Junior Champion

Richard Boeckman Has Junior Champion Bull and Reserve Grand Champion Bull

Dena Mann Has Senior and Grand Champion Bull

OREGON STATE FAIR

SALEM, August 24, 84 HEAD
Dr. C. Fred Foreman, Ames, Iowa, Judge

Senior and Grand Champion Bull — Abiqua Acres Super Padric, Dena Mann, Silverton

Reserve Grand Champion Bull — Maple Brooks Champions Victor, Richard H. Boeckman, Wilsonville

Junior Champion Bull — Maple Brooks Champions Patriot, Richard H. Boeckman

Senior and Grand Champion Female — Clover Jack Copy Chris, Donald Giacomini, Ferndale, California

Reserve Senior and Reserve Grand Champion Female — Clover Jack C Cindy, Donald Giacomini

Junior Champion Female — Clover Jack Dari Celia, Donald Giacomini

Reserve Junior Champion Female — Clover Jack Mark Berneta, Donald Giacomini

Class Winners

BULL CALF

1, Clover Jack D W Cannon, Donald Giacomini, Ferndale, Calif.; 2, Eastland P B Larry, Dave Leuthold, Tillamook; 3, High Prairie Victorys Harvey, Kenneth Chaffey & Sons, Aurora.

YEARLING BULL

1, Maple Brooks Champions Patriot, Richard H. Boeckman, Wilsonville; 2, High Prairie Copy Glen, Kenneth Chaffey & Sons.

BULL, 2 YEARS AND OVER

1, Abiqua Acres Super Padric, Dena Mann, Silverton; 2, Maple Brooks Champions Victor, Richard H. Boeckman.

HEIFER CALF

1, Clover Jack Copy Jill, Donald Giacomini; 2, Plainview Farm Winstons Liza, John Winter, Jr., Junction City; 3, Eastland HJC Marlene, Dave Leuthold.

JUNIOR YEARLING HEIFER

1, Clover Jack Dari Celia, Donald Giacomini; 2, Clover Jack Prince Polly, Henry J. Giacomini, Ferndale, Calif.; 3, Maple Brooks Sunnys Randi, Richard H. Boeckman.

SENIOR YEARLING HEIFER

1, Clover Jack Mark Berneta, Donald Giacomini; 2, Clover Jack Prince Raelet, Henry J. Giacomini; 3, Rozelyn Fortunes Barbee, Alan Mann, Silverton.

COW, 2 YEARS AND UNDER 3

1, Clover Jack C Cindy, Donald Giacomini; 2, Plainview Farm Dukes Alice, John Winter, Jr.; 3, Olympic View B Sunshine, Peter D. Giacomini, Ferndale, Calif.

COW, 3 YEARS AND UNDER 4

1, Clover Jack Dari Gidget, Daniel G. Giacomini, Ferndale, Calif.; 2, Eastland Sultan Betsy, Dave Leuthold; 3, Clover Jack Copy Charity, Donald Giacomini.

COW, 4 YEARS AND UNDER 5

1, Clover Jack C Hester, Donald Giacomini; 2, Plainview Farm J C Marlette, John Winter, Jr.; 3, Maple Brooks C Vega, Richard H. Boeckman.

AGED COW

1, Clover Jack Copy Chris, Donald Giacomini; 2, Maple Brooks C Beth Ann, Richard H. Boeckman; 3, Western Oaks D Monita, Kenneth Chaffey & Sons.

BEST UDDERED COW

TWO-YEAR-OLDS

1, Clover Jack C Cindy, Donald Giacomini; 2, Plainview Farm Dukes Alice, John Winter, Jr.; 3, Olympic View B Sunshine, Peter D. Giacomini.

THREE-YEAR-OLDS

1, Clover Jack Dari Gidget, Daniel G. Giacomini; 2, Clover Jack Copy Charity, Donald Giacomini; 3, Maple Brooks C Go Go, Richard H. Boeckman.

FOUR-YEAR-OLDS

1, Clover Jack C Hester, Donald Giacomini; 2, Wilsona Dolly Beth, Dave Leuthold; 3, Plainview Farm J C Marlette, John Winter, Jr.

AGED COWS

1, Clover Jack Copy Chris, Donald Giacomini; 2, Maple Brooks C Beth Ann, Richard H. Boeckman; 3, Western Oaks D Monita, Kenneth Chaffey & Sons.

JUNIOR GET OF SIRE

1, Donald Giacomini on get of Lyrene May Rose Prince; 2, Paul L. & Delores Mann, Silverton, on get of Grain Meadow D Fortune; 3, John Winter, Jr. on get of Eber Lea Farms Winston.

GET OF SIRE

1, Kenneth Chaffey & Sons; 2, Kenneth Chaffey & Sons; 3, Richard H. Boeckman.

PRODUCE OF DAM

1, Donald Giacomini on produce of Clover Jack Billys Chita; 2, Richard H. Boeckman on produce of Maple Brooks Beth; 3, Kenneth Chaffey & Sons on produce of entry.

BEST THREE FEMALES

1, Donald Giacomini; 2, John Winter, Jr.; 3, Richard H. Boeckman.

DAIRY HERD

1, Donald Giacomini; 2, Richard H. Boeckman; 3, Kenneth Chaffey & Sons.

PAYETTE COUNTY FAIR

NEW PLYMOUTH, IDAHO, August 21, 67 HEAD
Dawson Jordan, Fort Collins, Colorado, Judge

Senior and Grand Champion Female — Vale View Dazzlin Ladybug, Joe Payne, Vale, Oregon

Reserve Senior and Reserve Grand Champion Female — L M Ambler Glossy, Kathy Williams, Homedale

Junior Champion Female — Westlynn Neptune Nana, Joe Pritzl, Fruitland

Class Winners

SPECIAL PROJECT HEIFER CLASS

1, Vale View Banner Miss Pauline, Jeff Payne, Vale, Ore.; 2, Anka Gem Prince Lori, Ed Ankenman, New Plymouth; 3, Prestdale F K Ripple, Ed Ankenman.

JUNIOR HEIFER CALF

1, Westlynn A Cleta, Joe Pritzl, Fruitland; 2, Shadylawn Copy Miranda, C. R. Baker & Sons, Homedale.

SENIOR HEIFER CALF

1, Westlynn Neptune Nana, Joe Pritzl; 2, Anka Gem Fames Hope, Ed & Ralph Ankenman, New Plymouth.

JUNIOR YEARLING HEIFER

1, Westlynn Neptune Notion, Joe Pritzl; 2, Shadylawn Fortunes Fancy, C. R. Baker & Sons.

SENIOR YEARLING HEIFER

1, Grasse Flats Vera, Dale LaCrone, New Plymouth; 2, Shadylawn Princess Serenade, C. R. Baker & Sons.

COW, 2 YEARS AND UNDER 3

1, Vale View Dazzlin Ladybug, Joe Payne, Vale, Ore.; 2, Westlynn L Tillie, Joe Pritzl.

COW, 3 YEARS AND UNDER 4

1, Far West A A Flute, Joe Pritzl; 2,

Shadylawn Songbird, C. R. Baker & Sons.

COW, 4 YEARS AND UNDER 5

1, Shadylawn Ludom, C. R. Baker & Sons; 2, Grasse Flats N Balinda, Dale LaCrone.

AGED COW

1, L M Ambler Glossy, Kathy Williams, Homedale; 2, Lindeans Darimost Handy, Joe Pritzl.

JUNIOR GET OF SIRE

1, Joe Pritzl on get of Olympic View B Neptune; 2, Joe Payne on get of Olympic View B Maverick.

PRODUCE OF DAM

1, C. R. Baker & Sons; 2, Joe Payne.

BEST THREE FEMALES (Under 2 Years)

1, Joe Pritzl; 2, C. R. Baker & Sons.

BEST THREE FEMALES (2 Years and Over)

1, C. R. Baker & Sons; 2, Joe Pritzl.

DAM–DAUGHTER

1, C. R. Baker & Sons; 2, Joe Payne.

DAIRY HERD

1, C. R. Baker & Sons; 2, Joe Pritzl.

Melodie Lane Is Premier Breeder

Guerndean Wins Premier Exhibitor

Top Of The Convention Sale Is Senior And Grand Champion Female For George H. Wetterich, Jr.

COLORADO STATE FAIR

PUEBLO, August 31, 54 HEAD

Joe Pritzl, Fruitland, Idaho, Judge

Senior and Grand Champion Bull – Colorful Colorado Flute, Melodie Lane Farm, La Salle

Junior and Reserve Grand Champion Bull – Colorful Colorado Lil Musician, Kim Kaufman, La Salle

Reserve Junior Champion Bull – Guerndean Dari Ceesaw, W. Dean Forsyth, Longmont

Senior and Grand Champion Female – Clover Jack C Shirlene, George H. Wetterich, Jr., Cedaredge

Reserve Senior and Reserve Grand Champion Female – Guerndean Champion Orpha, Janet Forsyth, Longmont

Junior Champion Female – Keynote Sweet Ballad, Doralee Murphy, La Salle

Reserve Junior Champion Female – Melodie Lanes Flautist, Melodie Lane Farm

Premier Breeder – Melodie Lane Farm

Premier Exhibitor – Guerndean Farm

JUNIOR SHOW, August 29

Senior and Grand Champion – Melodie Lanes Jolly Minuet, Kevin M. O'Kane

Junior and Reserve Grand Champion – Thayers Teri Champion Donna, Kevin M. O'Kane

Showmanship Champion – Jim Hainy, Grand Junction

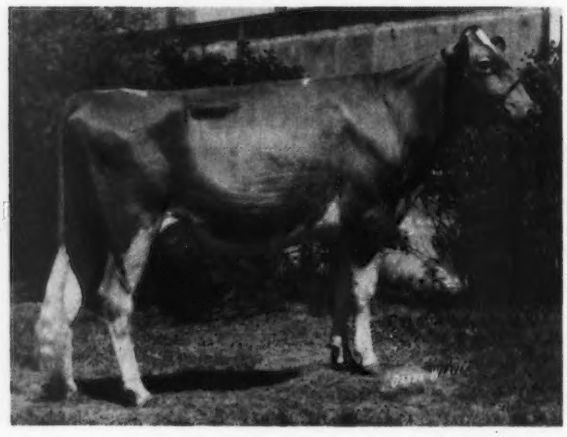

Guerndean Champion Orpha, reserve senior and reserve grand champion female at Colorado State Fair, exhibited by Janet Forsyth, Longmont.

Class Winners

SENIOR BULL CALF

1, Colorful Colorado Lil Musician, Kim Kaufman, La Salle; 2, Guerndean Dari Ceesaw, W. Dean Forsyth, Longmont; 3, Colorful Colorado Pinocchio, Melodie Lane Farm, La Salle.

JUNIOR YEARLING BULL

1, Entry, Kim Kaufman.

BULL, 2 YEARS AND OVER

1, Colorful Colorado Flute, Melodie Lane Farm.

JUNIOR HEIFER CALF

1, Melodie Lanes First Flute, Melodie Lane Farm; 2, Thayers Lillian Prince Pet, Michael J. Thayer, Broomfield; 3, Golden Paradise Nanette, Susan Sanford,Berthoud.

SENIOR HEIFER CALF

1, Keynote Sweet Ballad, Doralee Murphy, La Salle; 2, Thayers Teri Prince Lavina, Marsha Rae Wetterich, Cedaredge; 3 Melodie Lanes Personality, Melodie Lane Farm.

JUNIOR YEARLING HEIFER

1, Thayers Heroine Champion Ruby, Joseph H. Thayer, Broomfield; 2, Guerndean Champion Lollypop, Janet Forsyth, Longmont; 3, Wykoffs Fayvor Royal, Melodie Lane Farm.

SENIOR YEARLING HEIFER

1, Melodie Lanes Flautist, Melodie Lane Farm; 2, Guerndean Champion Dickens, Janet Forsyth; 3, Thayers Belle Champion Cookie, Kathleen Thayer, Broomfield.

COW, 2 YEARS AND UNDER 3

1, Clover Jack C Shirlene, George H. Wetterich, Jr., Cedaredge; 2, Gay Lue Ned Lorie, W. Dean Forsyth; 3, Thayers Serena Champion Zelda, Joseph H. Thayer.

COW, 3 YEARS AND UNDER 4

1, Guerndean Champion Orpha, Janet Forsyth; 2, Guerndean Champion Kaycee, Beth Forsyth, Longmont; 3, Grand Mesa View Bees Bambi, James Wetterich, Cedaredge.

DRY COW, 3 YEARS AND OVER

1, Thayers Jackie Foremost Fonda, Joseph H. Thayer; 2, Melodie Lanes Baton, Doralee Murphy.

COW, 4 YEARS AND UNDER 5

1, Guerndean Champion Shanghi Lil, Janet Forsyth; 2, Thayers Teri Nance Bridget, Michael J. Thayer; 3, Melodie Lanes Concert Ballad, Doralee Murphy.

AGED COW

1, Melodie Lanes Pocatello Polka, Kim Kaufman; 2, Mesa View Formost Nance F Cam, George H. Wetterich, Jr.; 3, Melodie Lanes Jolly Minuet, Kevin M. O'Kane, Arvada.

BEST UDDERED COW

TWO-YEAR-OLDS

1, Clover Jack C Shirlene, George H. Wetterich, Jr.; 2, Gay Lue Ned Lorie, W. Dean Forsyth.

THREE-YEAR-OLDS

1, Guerndean Champion Orpha, Janet Forsyth; 2, Guerndean Champion Kaycee, Beth Forsyth.

FOUR-YEAR-OLDS

1, Guerndean Champion Shanghi Lil, Janet Forsyth; 2, Mesa View Foremost Champ Cel, George Wetterich, Grand Mesa View Ranch, Cedaredge.

AGED COWS

1, Melodie Lanes Pocatello Polka, Kim Kaufman; 2, Mesa View Formost Nance F Cam, George H. Wetterich, Jr.

JUNIOR GET OF SIRE

1, Melodie Lane Farm; 2, Thayer's Farm; 3, Doralee Murphy.

BREEDERS GET OF SIRE
1, Guerndean Farm, Longmont; 2, Doralee Murphy; 3, Grand Mesa View Ranch.

PRODUCE OF DAM
1, Guerndean Farm; 2, Melodie Lane Farm; 3, Thayer's Farm.

BEST THREE FEMALES
1, Guerndean Farm; 2, Thayer's Farm; 3, Doralee Murphy.

DAM–DAUGHTER
1, Doralee Murphy; 2, Grand Mesa View Ranch; 3, Melodie Lane Farm.

DAIRY HERD
1, Guerndean Farm; 2, Thayer's Farm; 3, Grand Mesa View Ranch.

STATE HERD
1, Colorado.

Junior Show

JUNIOR HEIFER CALF
1, Golden Paradise Nanette, Susan Sanford, Berthoud.

SENIOR HEIFER CALF
1, Kemok Lyprinton Tess, Kevin M. O'Kane, Arvada.

SENIOR YEARLING HEIFER
1, Thayers Teri Champion Donna, Kevin M. O'Kane; 2, Wykoffs Fayvor Penelope, Susan Sanford; 3, Rocklyn Gay Lue Ginger, Susan Sanford.

COW, 2 YEARS AND UNDER 3
1, Gay Lue Ned Pam, Kevin M. O'Kane.

AGED COW
1, Melodie Lanes Jolly Minuet, Kevin M. O'Kane.

JUNIOR SHOWMANSHIP
Kevin Anderson, Gill.

SENIOR SHOWMANSHIP
Jim Hainy, Grand Junction.

Graysmarsh B Janet Repeats As Senior and Grand Champion

Lewis Van Mersbergen Has Reserve Champion Female

Jay Lancaster Shows Junior Champion Female

PACIFIC NORTHWEST EVERGREEN GUERNSEY CLASSIC

MOUNT VERNON, WASH., July 25, 70 HEAD
Ray Orisio, Tulare, California, Judge
Senior and Grand Champion Female – Graysmarsh B Janet, Myron W. Lancaster, Sequim, Washington
Reserve Senior and Reserve Grand Champion Female – Will O West Dari Lynnet, Lewis Van Mersbergen, Lynden, Washington
Junior Champion Female – Graysmarsh B Beverly, Jay L. Lancaster, Sequim, Washington

Class Winners

YOUTH CLASS
1, Roetta Royal Cheree, Kristen Ekstran, Bow; 2, Brockwell A Ann, Keith Ekstran, Bow; 3, Western Glow Brilliant Poppy, Eric Friedrichs, Bow.

SENIOR HEIFER CALF
1, Markwell Financier P Matina, Marvin Van Mersbergen, Lynden; 2, Lone Palm F P Marcel, Marvin Van Mersbergen; 3, Graysmarsh Fond Hedda, Jay L. Lancaster, Sequim.

JUNIOR YEARLING HEIFER
1, Olympic View M Audrey, Myron W. Lancaster, Sequim; 2, Markwell Polly Laura, Marvin Van Mersbergen; 3, Markwell Winston Louise, Marvin Van Mersbergen.

1975 EVERGREEN GUERNSEY CLASSIC FUTURITY
1, Graysmarsh B Beverly, Jay L. Lancaster; 2, Olympic View W Bountiful, Myron W. Lancaster; 3, Golden Glen T Jewel, Victor Jensen, Bow.

SENIOR YEARLING HEIFER
1, Graysmarsh B Beverly, Jay L. Lancaster; 2, Olympic View W Bountiful, Myron W. Lancaster; 3, Brockwell M Norma, Brockwell Farm, Inc., Bow.

COW, 2 YEARS AND UNDER 3
(Not in milk)
1, Rozelyn D Cindy, David & Carol J. Horlacher, Deer Park; 2, Lindeans B D Emma, Kevin Keno, Rockford; 3, Brockwell A Cari, Brockwell Farm, Inc.

COW, 2 YEARS AND UNDER 3
1, Western Glow P N Beloved, Western Glow Farms, Inc., Bow; 2, Olympic View D Jennifer, Myron W. Lancaster; 3, Markwell Dari Darlene, Marvin Van Mersbergen.

COW, 3 YEARS AND UNDER 4
1, Plainview Farm May Rose Bev, Jay L. Lancaster; 2, Western Glow Emorys Monica, Western, Glow Farms, Inc.; 3, Arizona Farms Gold Posyetta, C.P. Boon, Oak Harbor.

COW, 4 YEARS AND UNDER 5
1, Beetchenow Farms Cherrys Cleo, Far West Farms, Inc., Bow; 2, Western Glow Falcons Myrna, Western Glow Farms, Inc.; 3, Markwell Dari Constance, Marvin Van Mersbergen.

AGED COW
1, Graysmarsh B Janet, Myron W. Lancaster; 2, Will O West Dari Lynnet, Lewis Van Mersbergen, Lynden; 3, Far West H P Virginia, Far West Farms, Inc.

JUNIOR GET OF SIRE
1, Jay L. Lancaster on get of Olympic View A Banner.

SENIOR GET OF SIRE
1, Lewis and Marvin Van Mersbergen on get of Western Glow Darimost; 2, Brockwell Farm, Inc. on get of Lyrene May Rose Prince; 3, Jay L. Lancaster on get of Olympic View A Banner.

PRODUCE OF DAM
1, Jay L. Lancaster on produce of Plainview Farm D M Bevie.

BEST THREE FEMALES
1, Western Glow Farms, Inc.; 2, Lewis Van Mersbergen; 3, Jay L. Lancaster.

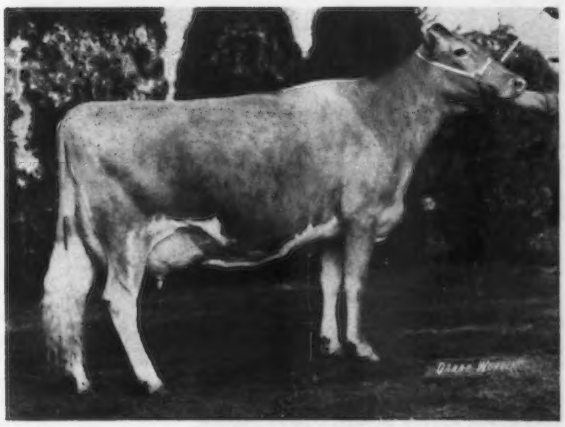

Graysmarsh B Janet, senior and grand champion female at Pacific Northwest Evergreen Guernsey Classic Show, exhibited by Myron W. Lancaster, Sequim, Washington.

Wisconsin State Fair Champions

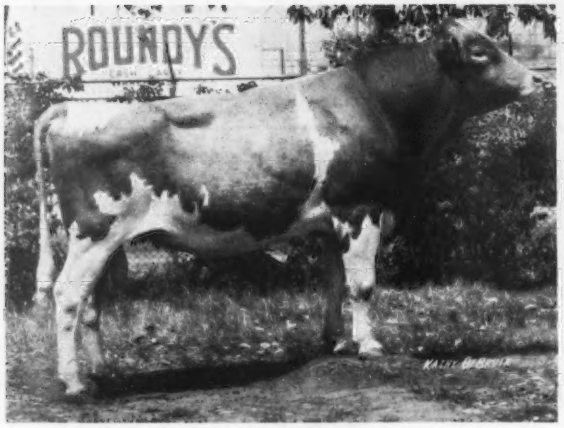

Elderwood C Bon, senior and grand champion bull and All-Wisconsin champion at Wisconsin State Fair, exhibited by Elderwood Farm, Eagle.

Plateaco Fayvor Daisy, senior and grand champion female and All-Wisconsin champion at Wisconsin State Fair, exhibited by the University of Wisconsin, Platteville.

Dutch Mill Dukes Marcus, reserve grand champion bull at Wisconsin State Fair, exhibited by Dutch Mill Farm, Sparta, and Harold Hanson, Viroqua.

Indian Lore Billy Queenly, reserve grand champion female at Wisconsin State Fair, exhibited by Chester and Barbara Williams, Waukesha.

Valley Set Prince Arthur, junior champion bull at Wisconsin State Fair, exhibited by Alvin Basse, Muskego, Fred Kipp, North Prairie, and Ronald Wenger, Goshen, Indiana.

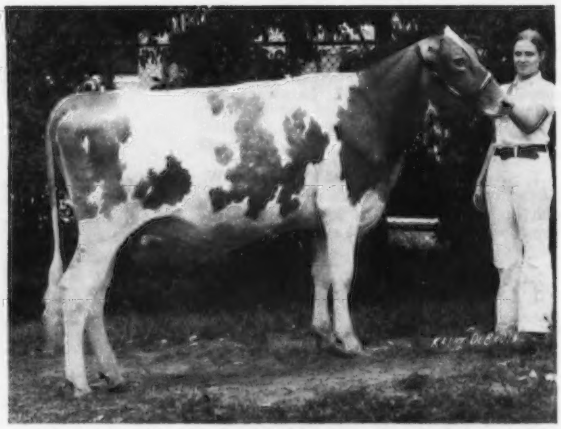

Susans F Sally of Sunnyside, junior champion female at Wisconsin State Fair, exhibited by Linda Lakey, Trempealeau.

Bernard And Mary Pralle Win Premier Breeder And Exhibitor Honors

6 CHAMPIONS GO TO 6 DIFFERENT EXHIBITORS

WISCONSIN STATE FAIR

MILWAUKEE, August 14, 106 HEAD
Frank Sivesind, Waukon, Iowa, Judge

Senior and Grand Champion Bull and All-Wisconsin Champion – Elderwood C Bon, Elderwood Farm, Eagle

Reserve Grand Champion Bull – Dutch Mill Dukes Marcus, Dutch Mill Farm, Sparta, and Harold Hanson, Viroqua

Junior Champion Bull – Valley Set Prince Arthur, Alvin Basse, Muskego, Fred Kipp, North Prairie and Ronald Wenger, Goshen, Indiana

Senior and Grand Champion Female and All-Wisconsin Champion – Plateaco Fayvor Daisy, University of Wisconsin, Platteville

Reserve Grand Champion Female – Indian Lore Billy Queenly, Chester & Barbara Williams, Waukesha

Junior Champion Female – Susans F Sally of Sunnyside, Linda Lakey, Trempealeau

Premier Breeder and Premier Exhibitor – Bernard Pralle & Family, Onalaska

Class Winners

BULL CALF
1, Tag Lane Prince Bold, Thomas Griswold, Ixonia; 2, Dutch Mill Dukes Leader, Dutch Mill Farm, Sparta; 3, Coulee Crest Marty Jones, Donald Peterson, Cashton.

JUNIOR YEARLING BULL
1, Dutch Mill Dukes Fernando, Dutch Mill Farm & Syndicate Group, Sparta; 2, Boulder View D Stylemaster, Lester Lurvey & Sons, Baraboo.

SENIOR YEARLING BULL
1, Valley Set Prince Arthur, Alvin Basse, Muskego, Fred Kipp, North Prairie, and Ronald Wenger, Goshen, Ind.; 2, Coulee Crest Marty Fortune, Donald Peterson; 3, Boulder View Polly Elation, Guy Rawson & Son, Platteville.

BULL, 2 YEARS AND OVER
1, Elderwood C Bon, Elderwood Farm, Eagle; 2, Dutch Mill Dukes Marcus, Dutch Mill Farm, Sparta, and Harold Hanson, Viroqua; 3, Coulee Crest Hals Max, Donald Peterson.

HEIFER CALF
1, Guernsey Grove H April, Daniel W. Basse, Muskego; 2, Dutch Mill Dukes Maryln, Dutch Mill Farm; 3, Sonyas W Sandy of Sunnyside, Larry Lakey, Trempealeau.

JUNIOR YEARLING HEIFER
1, Circle Farm Manors Jolly, Larry Lakey; 2, Guernsey Grove Leaders Angie, Daniel W. Basse; 3, Guernsey Grove CTH Nifty, Alvin C. Basse, Muskego.

SENIOR YEARLING HEIFER
1, Susans F Sally of Sunnyside, Linda Lakey, Trempealeau; 2, Green Moor Adeles Amelia, Richard Schomburg, West Salem; 3, Dutch Mill Dukes Susan, Dutch Mill Farm.

COW, 2 YEARS AND UNDER 3
1, Plateaco Fayvor Daisy, University of Wisconsin, Platteville; 2, Dutch Mill Fayvors Faye, Dutch Mill Farm; 3, Wee Manor T D Judy, Lynn Torrey & Dr. Earl Merz, Bristol.

COW, 3 YEARS AND UNDER 4
1, Fauver Hill Fin Minuet, Bernard Pralle, Onalaska; 2, Fauver Hill Fal Lanette, Bernard Pralle; 3, Middle Lane Hals Denise, Donald Peterson.

COW, 4 YEARS AND UNDER 5
1, Agrippas Jean, Lester Lurvey & Sons, Baraboo, and Tom Morris, New Richmond; 2, Guernsey Grove Trigs Nellie, Alvin C. Basse; 3, Dutch Mill Falcons Gretchen, Ben Crocker, Belmond, Iowa.

DRY COW, 4 YEARS AND OVER
1, Elderwood G Candy Jean, Elderwood Farm; 2, Fauver Hill R F Gidget, Bernard Pralle; 3, Denishawn E Boots, Lynn Torrey, Bristol and Chester & Barbara Williams, Waukesha.

AGED COW
1, Indian Lore Billy Queenly, Chester & Barbara Williams, Waukesha; 2, Coulee Crest Bimbo Sarah, Donald Peterson; 3, Leroydales Penelope, Chester & Barbara Williams.

BEST UDDERED COW

TWO-YEAR-OLDS
Plateaco Fayvor Daisy, University of Wisconsin

THREE-YEAR-OLDS
Fauver Hill Fin Minuet, Bernard Pralle

FOUR-YEAR-OLDS
Agrippas Jean, Lester Lurvey & Sons and Tom Morris

AGED COWS
Coulee Crest Bimbo Sarah, Donald Peterson

JUNIOR GET OF SIRE
1, Dutch Mill Farm on get of Lyrene Prince Duke.

GET OF SIRE
1, Alvin C. Basse on get of Spring Ridge Trigger; 2, Bernard Pralle on get of Mulhocaway Butterfat King Hal; 3, Robert & Shasta Moon, Fennimore, on get of Housleys J Champion.

PRODUCE OF DAM
1, Bernard Pralle; 2, Lynn Torrey and Chester & Barbara Williams; 3, Dutch Mill Farm.

BEST THREE FEMALES
1, Bernard Pralle; 2, Alvin C. Basse; 3, Elderwood Farm.

DAIRY HERD
1, Bernard Pralle; 2, Chester & Barbara Williams; 3, Alvin C. Basse.

DISTRICT OR COUNTY HERD
1, Waukesha County; 2, Northeast Wisconsin District.

HIGH PRODUCING COW
Fauver Hill R F Gidget, Bernard Pralle

Kansas All-Breeds Junior Dairy Show

THE 10TH ANNUAL Kansas All-Breeds Junior Dairy Show was held in Salina, August 15 and 16. Ralph Bonewitz, Kansas State University, one of the superintendents of the show, reported that 164 boys and girls showed 274 dairy animals at the annual event, sponsored by the Agricultural Committee of the Salina Chamber of Commerce and the Kansas Interbreed Dairy Council.

In the Guernsey classes, Karen Allen, Harvey County, showed the senior and grand champion and the reserve junior champion. Becky Berndt, Mitchell County, showed the reserve senior and reserve grand champion, and Ted McCready, Ottawa County, had the junior champion.

First place in showmanship, 8–11 years, went to Richard Mack, Leavenworth County; junior showmanship – Ted McCready, and senior showmanship – Christine Enns, Marion County.

TELL FOLKS ABOUT YOUR HERD!
Start a regular advertising program TODAY.

Mountleh M Emerald, reserve senior and reserve grand champion at New York State Fair, exhibited by Henry C. Venier, La Fayette, New York.

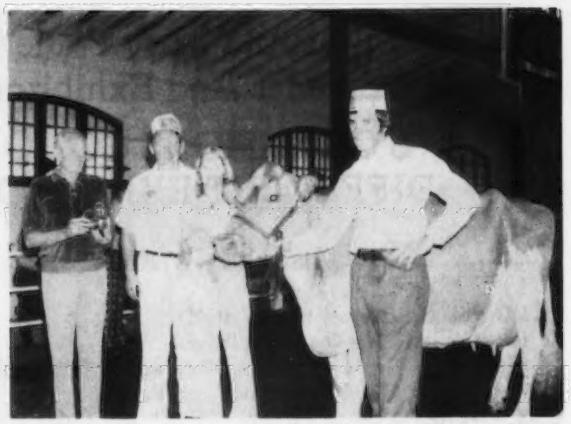

Henry Venier presenting the award for senior and grand champion female at New York State Fair; Roland Ripley, Cortland, and Christel Ripley, exhibitor of Wyoming Darimosts Mirage.

Henry C. Venier Wins Premier Breeder Award For The 6th Consecutive Year — Premier Exhibitor For The 11th Consecutive Year

Christel Ripley's Excellent Darimost Goes All The Way This Year — Wyoming Darimosts Mirage — Senior and Grand Champion Female

High Meadows Ambassador — All-American Bull Calf '73 — Senior And Grand Champion Bull

Robert Holcomb Has Junior Champion Bull

NEW YORK STATE FAIR

SYRACUSE, August 29, 109 HEAD
Ray Spann, Jackson, Tennessee, Judge

Senior and Grand Champion Bull — High Meadows Ambassador, Henry C. Venier, La Fayette

Reserve Senior and Reserve Grand Champion Bull — Brookwood Prince Gregory, Brookwood Farms, Cuba

Junior Champion Bull — Holcombs G Leader, Robert Holcomb, Greene

Reserve Junior Champion Bull — Cliffana Emorys Rebel, Clifford McMillan, Falconer

Senior and Grand Champion Female — Wyoming Darimosts Mirage, Christel Ripley, Cortland

Reserve Senior and Reserve Grand Champion Female — Mountleh M Emerald, Henry C. Venier

Junior Champion Female — High Meadows Z Pansy, Henry C. Venier

Reserve Junior Champion Female — Crum Elbow Violia, Julie Ann Gilbert, Hyde Park

Premier Breeder and Premier Exhibitor — Henry C. Venier

Class Winners

BULL CALF
1, Welcome Hollirex Monitor, Virginia Seager, Prattsburg.

JUNIOR YEARLING BULL
1, Holcombs G Leader, Robert Holcomb, Greene.

SENIOR YEARLING BULL
1, Cliffana Emorys Rebel, Clifford McMillan, Falconer; 2, How Bar Emory Bruce, Terri Albrecht, Lyons.

BULL, 2 YEARS AND OVER
1, High Meadows Ambassador, Henry C. Venier, La Fayette; 2, Brookwood Prince Gregory, Brookwood Farms, Cuba.

JUNIOR HEIFER CALF
1, High Meadows A Jetta, Suzanne Venier, La Fayette; 2, Pine Hill Acres Lindy, Phillip Stone, Canton; 3, Smithfield Hornet Nicest Most, Christopher Coon, Amenia.

INTERMEDIATE HEIFER CALF
1, Rus Mars T S Abby, Brookwood Farms; 2, Broadview Farm Princess Rose, Natalie Mercedes, Hyde Park; 3, Oswevalley Star, Kenneth Masters, De Kalb Junction.

SENIOR HEIFER CALF
1, High Meadows Z Pansy, Henry C. Venier; 2, High Meadows Faithful, Suzette Venier, La Fayette; 3, Brookwood Lady Patience, Brookwood Farms.

JUNIOR YEARLING HEIFER
1, High Meadows Z Charm, Suzette Venier; 2, Sweet Carolines Hazel, Seth P. Ewell, Wyoming; 3, Smithfield Dons Cameo, David B. Coon, Amenia.

SENIOR YEARLING HEIFER
1, Crum Elbow Violia, Julie Ann Gilbert, Hyde Park; 2, High Meadows Z Judith, Suzette Venier; 3, High Meadows Z Marylee, William Venier, La Fayette.

COW, 2 YEARS AND UNDER 3
1, High Meadows Dari Jayette, Suzanne Venier; 2, Wyoming Fayvors Nedra, Titus Bros., Wyoming; 3, High Meadows P Jemmima, Suzette Venier.

COW, 3 YEARS AND UNDER 4
1, Cleverlands Darimost Chrystal, Henry C. Venier; 2, Wightman Champion Sunglow, William Venier; 3, Silver Mt Corporals Phillis, Martha Morrison, Millerton.

DRY COW, 3 YEARS AND OVER
1, Gippy Dari Faith, Henry C. Venier; 2, High Meadows Dukes Lola, Suzette Venier; 3, Wandering Brook D Pet, Cheryl Ripley, Cortland.

COW, 4 YEARS AND UNDER 5
1, Rus Mars CV Incense, Brookwood Farms; 2, Tannery Hill Champions Claire, Henry C. Venier; 3, Marvals Noble Rosie, Henry C. Venier.

AGED COW
1, Wyoming Darimosts Mirage, Christel Ripley, Cortland; 2, Mountleh M Emerald, Henry C. Venier; 3, Guernsey Land D N Mamie, Brookwood Farms.

JUNIOR GET OF SIRE
1, Henry C. Venier on get of High Meadows Dari Zoro; 2, Kenneth Masters on get of Grandview Wistars Bart; 3, John Seager, Prattsburg, on get of Cedarbrook Pollys Emory.

SENIOR GET OF SIRE
1, Henry C. Venier on get of Western Glow Darimost; 2, Brookwood Farms on get of UNH Darimost Noble; 3, Roland Ripley, Cortland, on get of Western Glow Darimost.

(Please turn to page 351)

Southwest Guernsey Breeders Directory

1975 DIRECTORY

ALABAMA
ARKANSAS
LOUISIANA
MISSISSIPPI
OKLAHOMA
TENNESSEE
TEXAS

GOLDEN GUERNSEY
MILK PRODUCTS

Southwest Guernsey Breeders Directory

1975 DIRECTORY

ALABAMA
ARKANSAS
LOUISIANA
MISSISSIPPI
OKLAHOMA
TENNESSEE
TEXAS

GOLDEN GUERNSEY
MILK PRODUCTS

Clover Leaf GUERNSEY FARM

Milking 350 Guernseys — On DHIA Test

A Few Of Our Records Actual Production

Benign Billys Pompon Sollya	**5 records, average 279 days in milk, 13259M, 562F, due Aug. 31 to Double Emory.**
Benign Irishmans Nicene Sayso	**5 records,,average 305 days in milk, 13568M, 544F including: 16842–628–7-03–305–2x Due Sept. 31 to Halyard.**
Benign Wood Perfecta Werdeau	**3 records, average 287 days in milk, 12922M, 572F including: 13470–582–4-08–305–2x**
Benign Maesto Trefoil Aglow	**3 records, average 262 days in milk, 12290M, 548F**

A Few Of Our Sande Hill Double Emorys — They Are Doing Well For Us

	MILK	FAT	AGE	DAYS
Benign Emorys Sue Bernadette	15206	529	2-06	286–2x
Benign Emorys Wildeen Bessie	14110	521	2-07	305–2x
Benign Emorys Woe Brunella	13350	532	2-05	305–2x
Benign Emorys Rose Blossom	13530	605	3-00	305–2x
Benign Emorys Wallean Blue	12300	480	2-02	305–2x
Benign Emorys Rapture Bambino	12440	484	2-05	305–2x

Other Good Cows In Our Herd

Benign Advancer Whimsical Clay	6619	256	2-05	165–2x
	Still on test, proj. at 12362–482–ME			
Benign Favorite Wagner Carrie	7657	248	2-05	180–2x
	Still on test, proj. at 13323–433–ME			
Benign Champion Telecast Curly	6802	259	2-05	165–2x
	Still on test, proj. at 12703–483–ME			
Benign Favorite Allusion Chico	8069	293	2-06	159–2x
	Still on test, proj. at 15538–570–ME			
Benign Fortuen Wac Crossanbra	7160	264	2-07	154–2x
	Still on test, proj. at 14203–522–ME			
Benign Princess Romance Coral	8827	367	2-07	229–2x
	Still on test, 12697–513–ME			
Benign Halyard Ora Basil	12391	513	2-08	308–2x

We breed to top AI bulls and are using SANDE HILL DOUBLE EMORY, WESTERN GLOW DARI FINANCIER, WELCOME FLASHS HOLLIREX, EDISTO FARMS FAVORITES BONUS.

Plan to pay us a visit — You Are Always Welcome

Farm is located 6 miles east of Monroe on Hwy. 80

Mr. and Mrs. M. L. Johnson, Owners
P.O. Box 5037
Monroe, Louisiana 71201
Phone: 343-6887–Office
343-6484–Home

Irvin Stricklin, Manager
Phone: 343-0723

Southwest Guernsey Breeders Directory

ADVERTISERS' INDEX

A

Ankco Farm – Ark. 10

B

B and B Farm – Tenn. 33
Beaver Creek Farm – La. 19
Bentview Farm – Tenn. 30
Brandes Farm – Texas 36

C

Carpenter, James Davis -- Tenn. 30
Carr Creek Farm – Tenn. 35
Cedar Row Guernsey Farm – Ark. 8
Chapman Guernsey Farm – Miss. 22
Chozen Acres – Ark. 9
Clearview Farm – Miss. 21
Cloe Acres – Ark. 10
Clover Leaf Guernsey Farm – La. ..... II Cover
Crescent Hill Farm – La. 15
Cus Gee Guernsey Farm – Miss. 20

F

Faustoria Guernseys – La. 19

G

Golden Dew Guernseys – Okla. 27
Gold Fawn Farm – Okla. 26
Green Bros. Dairy – La. 19

H

Hill Terrain Dairy Farm – La. ..16

I

Inland Guernseys – La. 12

K

Kleinpeter Farms Dairy, Inc. – La. .....13, IV Cover

L

Lance's Guernsey Farm – Tenn. 34
Lavon Farms, Inc. – Texas 36
Lily Lane Farm – Okla. 26
Little River Guernseys – La. ...16
Long Acres – La. 15
Long Lane Farm – La. 12
Lorine Farm – La. 19
Louisiana State University – La. 11

M

Martens Guernseys – La. 15
Millican Farms – La. 15
Mungle's Guernsey Farms – Okla. 24, 25

N

NAL Affiliated Breeders – La. .17
Nolichuckey Farm – Tenn. 32

O

Oaknolia Farm – Miss. 22
Overland Hill Farm – Tenn. ...31

P

Piney Knob Farm – Tenn. 36

Q

Quailes Crest Farm – Miss. 21

R

Rebel Land Farm – La. 14
Red Hill Farm – Okla. 23
Ridgeway Farm – Tenn. ...28, 29
Roark, Thomas E. – Tenn. 30

S

Sand Rocks Hill Farm – La. ...14
Say Man Farm – La. 12
Select Sires, Inc. – Ohio 20
Sibley Farms – La. 16

V

Val Lane Farm – La. 16

W

Walker's Cloverland Dairy – La. ..... III Cover
Walker-Roemer Dairy – La. ...18
Wilderness Plantation – La. 12

Z

Zachary Guernsey Farm – La. .14
Zum Mallen Guernseys – Okla. .26

A.G.C.C. DIRECTORS

Herman J. Haga
Route 1, Fort Valley
Georgia 31030
Tel. 912–825-5161

J. Jene Mungle
Mungle's Guernsey Farms
Atoka, Oklahoma 74525
Tel. 405–889-3478

Lee Housley
Route 1, Riceville
Tennessee 37370
Tel. 615–462-2020

Norman L. Hager
Southwestern Guernsey Field Representative

Edward W. Custer
Member of Golden Guernsey Committee

ALABAMA GUERNSEY CATTLE CLUB

OFFICERS

President
Joe Hall, R. 1, Montgomery 36105

Vice-President
Mike Kent, Siluria 35144

Secretary-Treasurer
Mrs. M. C. Hall, R. 2, Montgomery 36108

DIRECTORS

Term Expires 1975
Horace Deshazo, R.2, Headland 36345
Davis Henry, R.1, Hope Hull 36043
O. S. Ivey, R.1, Webb 36376

Term Expires 1976
Ed Croy, R.8, Box 54, Cullman 35055
L. E. McConnell, Jr., R.1, Anderson 35610
Carl Peinhardt, R.4, Cullman 35055

Term Expires 1977
Carey Kendrick, R.1, Box 305A, Leeds 35094
Sam Rosser, R.1, McCalla 35111
Donald Smith, Enterprise 36330

Alabama G.B.A. officers for 1975, left to right: Joe Hall, Montgomery, president; Mike Kent, Siluria (standing) vice-president; Carl Peinhardt, board member, and Carolyn Peinhardt, Cullman.

Left to right: Dr. Larry Guthrie, Extension dairyman, Auburn University, presenting junior awards to Cindy Hall, Montgomery, Mary Croy, Cullman and Kenneth Wilson, Siluria, at the Alabama Annual Meeting.

ARKANSAS GUERNSEY BREEDERS ASSOCIATION

OFFICERS

President
Dwayne Webb, Westville, Okla.

Vice-President
Lewis E. Hershberger, Bentonville

Secretary-Treasurer
Jack Hall, Fayetteville

Group attending the Arkansas Annual Meeting. Back row, left to right: Kenneth M. Miller, Steve Hershberger, Vice-President Louis Hershberger, President Dwayne Webb, Bill Couch and Don Cloe. Front row: Secretary-Treasurer Jack Hall, Joe Cowan, Mrs. Louis Hershberger, Mrs. Bill Couch and Mrs. Don Cloe.

Members

Cloe, Don, R. 3, Bentonville 72712
Couch, Bill, R. 1, Siloam Springs 72761
Hall, Jack, R. 7, Fayetteville 72701
Hershberger, Lewis E., R. 3, Box 220, Bentonville 72712
Wasson Farm, R. 2, Box 26, Conway 72032
Webb, Dwayne, R. 1, Westville, Okla. 74965
Wiedower, Floyd, Win Meadow Farm, R.3, Greenbrier 72058

Ankco Lyrene Command Candy, grand champion female at the All-Arkansas Junior Guernsey Show, exhibited by Karel Couch, Siloam Springs, Arkansas.

Norman L. Hager on behalf of Walker-Roemer Dairies, Inc., Alexandria, La., accepts the award for the largest percent increase by a 10 year or more distributor. Walker-Roemer Dairies, Inc. also received a certificate for the second largest percentage increase.

Cus Gee Hildi Satin, top senior calf in the 30th Annual Louisiana Guernsey Consignment Sale at $750, purchased by Ben Crocker and family, Belmond, Iowa. William H. McGee at the halter.

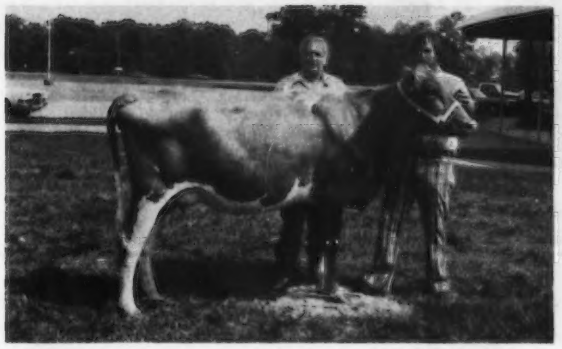

L & W Nance May, top animal in the 30th Annual Louisiana Guernsey Consignment Sale at $1,320, purchased by Kleinpeter Farms Dairy, Inc., Baton Rouge. Jimmy Lane at the halter with Andrew Morris, herdsman.

Kleinpeter Farms Sabo Vega, second high animal in the 30th Annual Louisiana Guernsey Consignment Sale at $1,130, purchased by Mason Mungle, Mungles Guernsey Farm, Atoka, Oklahoma. Andrew Morris, herdsman, at the halter.

LOUISIANA GUERNSEY CATTLE CLUB

OFFICERS

President
Thomas G. Kleinpeter, Jr.
Kleinpeter Dairies
R.6, Box 50
Baton Rouge 70815

Vice-President
John Green, Sr.
Green Brothers Dairy
R.1, Mer Rouge Road
Bastrop 71220

Secretary-Treasurer
E. C. McCann
Inglewood Plantation
R.2, Box 53
Alexandria 71301

DIRECTORS

Clarence Faust, Loranger 70446
John Green, Jr., Green Brothers Dairy, R.1, Mer Rouge Rd., Bastrop 71220
M. L. Johnson, Cloverleaf Guernsey Farm, Hwy 80 East, Monroe 71201
David Lockwood, R.2, Box 154A, Greensburg 70441
H. D. Lockwood, R.2, Box 154A, Greensburg 70441

Assistant Secretary
Lois Price
Walker's Cloverland Dairy
P.O. Box 1088
Alexandria 71301

Members

Branyon, Perry, Walker-Roemer Dairies, Inc., P.O. Box 5565, Alexandria 71301
Brunfield, D. A., R.1, Box 380, Kentwood 70444
Kent, Richard, Kentwood 70444
Lane, L. J., 4716 Hargis, Alexandria 71301
Marten, Gordon, R.1, Box 50, Tickfaw 70466
McCann, E. C., Inglewood Plantation, R.2, Box 53, Alexandria 71301
Melanson, Jr., A. J., R.1, Box 310, Hahnville 70057
Patrick, T. E., Box BD, LSU, University Station, Baton Rouge 70803
Saltzman, Gordon, R.1, Box 24D, Gueydan 70542
Simpson, Ben T., County Agent, Rapides Parish, P.O. Drawer 1032, Alexandria 71301
Stilley, Jr., H. S., R.1, Box 148, Independence 70443
Walker, M. W., Walker's Cloverland Dairy, P.O. Box 1088, Alexandria 71301

Junior Members

Romero, Terry, R.1, Box 95A, Maurice 70555
Saltzman, Pat, R.1, Box 24D, Gueydan 70542
Sibley, Stephanie, Pine Grove 70453

Louisiana Youth Group

Attending the Louisiana Junior G.B.A. Annual Meeting.

Door prize winners at the Louisiana Junior G.B.A. Annual Meeting. Left to right: Cheryl Johnson, New Roads, Stephanie Sibley, Pine Grove, Stephanie Stilley, Independence, and Tina Warren, Amite.

MISSISSIPPI GUERNSEY BREEDERS ASSOCIATION

OFFICERS

President, Secretary-Treasurer
Edward W. Custer, Drawer AX,
Mississippi State 39762

Vice-President
Max Miller, Twin Palm Farm,
R. 2, Box 419, Gulfport 39501

DIRECTORS

Robert H. Barham, R.3, Box 359, Coldwater 38618
Mrs. Wm. Bridgeforth, Olive Branch 38654
William H. McGee, Box 559, State College 39762
David Mengel, R.3, Box 89-A, Starkville 39759

Members

Chapman, E. F., R.2, Box 59, Magnolia 39203
Clark, Edward L., Box 238, Madison 39110
Darnell and Barham, Clearview Farm, R.3, Box 359, Coldwater 38618

Kleinpeter, James E., R.2, Osyka 39657
Ladnier, Leno, R.2, Box 200, Perkinston 39573

Mississippi State University, Wm. H. McGee, Dairy Science Dept., Mississippi State 39762

Terry, Mrs. Mildred Q., P.O. Box 138, Fernwood 39635
Troutman, Jr., James R., P.O. Box 138, Fernwood 39635
Troutman, Jr., Mrs. James R., P.O. Box 138, Fernwood 39635
Yoder, Henry J., R.R. 1, Box 78, Macon 39341

Junior Production Award winners at the Mississippi Annual Meeting, left to right: Cheryl Barham, Tate County, and Donna, Debbie and David McGee, all of Oktibbeha County.

Cheryl Barham, Coldwater, Tate County, with her senior and grand champion two-year-old at the Mississippi Junior Dairy Round-Up.

David McGee, Oktibbeha County, at the halter of his junior champion senior heifer calf at the Mississippi Junior Dairy Round-Up.

OKLAHOMA GUERNSEY BREEDERS ASSOCIATION

OFFICERS

President
Vergil Lorenz, Hitchcock

Vice-President
Mason Mungle, Atoka

Secretary-Treasurer
Betty Zum Mallen, Okarche

DIRECTORS

Ernest Berousek, Yukon
George Butenschoen, Seminole
Robert Charles (Bob) Griggs, Jr., Mustang
Vergil (Butch) Lorenz, Jr., Hitchcock
J. Jene Mungle, Atoka
LeRoy Zum Mallen, Okarche

Members

Berousek, Ernest R., R. 3, Box 153, Yukon 73099
Butenschoen, George, R. 2, Seminole 74868
Griggs, Jr., Robert Charles (Bob), R. 2, Box 184, Mustang 73064
Guerkink, Al, R. 3, Box 2, Ardmore 73401
Lorenz, Vergil, Hitchcock 73744
Lorenz, Jr., Vergil (Butch) & Norma, Hitchcock 73744
Mungle, J. Jene, R. 5, Atoka 74525
Mungle, Mason, R. 5, Atoka 74525
Potts, John, 3306 Chautauqua, Norman 73069
Schreiner, O. H. & Ruth, R. 1, Box 178, Duncan 73533
Smith, Vernon W., R. 1, Box 225, Owasso 74055
Woods, Mort, 202 Woods Lane, Ardmore 73401
Zum Mallen, LeRoy D. & Betty, R. 1, Box 104, Okarche 73762

Oklahoma Junior Guernsey Breeders' Association

OFFICERS

President
Nathan Goldenberg, Stillwater

Vice-President
Roger Smith, Owasso

Secretary
Karen Boyd, Ripley

Members

Berousek, Malinda, R. 3, Box 153, Yukon 73099
Boyd, Karen, R. 1, Ripley 74062
Butler, David, R. 2, Cushing 74023
Carr, Paula, R. 1, Newcastle 73065
Flaming, JoAnn, R. 2, Box 788, Owasso 74055
Flaming, Norma, R. 2, Box 788, Owasso 74055
Goldenberg, Nathan, R. 5, Box 71, Stillwater 74074
Glass, Randal, 916 North Ross, Dewey 74029
Griggs, Kenneth, R. 3, Box 302B, Oklahoma City 73107
Hennis, Becky, R. 1, Stillwater 74074
Lorenz, Kelli, Hitchcock 73744
Macey, Darrel, Box 172, Broken Arrow 74012
Mungle, Margretta, R. 5, Atoka 74525
Mungle, Matthew, R. 5, Atoka 74525
Schreiner, Joy, R. 1, Box 178, Duncan 73533
Smith Roger, R. 1, Box 255, Owasso 74055
Smith, Ronnie, R. 1, Box 255, Owasso 74055
Smith, Tammy, 11708 E. 17th Place, Tulsa 74128
Weidner, Brenda, Ames 73147
Williams, Brett, R. 1, Cushing 74023
Zum Mallen, Daniel, R. 1, Box 104, Okarche 73762
Zum Mallen, David, R. 1, Box 104, Okarche 73762
Zum Mallen, Eric, R. 1, Box 104, Okarche 73762
Zum Mallen, Jane, R. 1, Box 104, Okarche 73762
Zum Mallen, Robert, R. 1, Box 104, Okarche 73762

Lewis Sinor, 1972 Murray State College, Tishomingo, Okla. graduate, was employed by Mungle's Guernsey Farm, Atoka, Okla. as part of a work study program through the college. At graduation, the part-time job turned into full-time and Lewis became assistant herdsman at Mungle's Guernsey Dairy. J. Jene Mungle, owner, when asked why he hired a specialist like Lewis for the job of assistant herdsman replied, "We needed a person with ability to make decisions on the spot, and the background and experience in dairy farm management to make the correct ones. Today dairy farming is a science, not a hit or miss proposition." Dave McCormick, director of the Farm and Ranch Program at Murray State College, examines the herd record book.

The first class leading, excellent–91.0 daughter of a provisional registry cow: MUNGLES J CHAMPION MELISSA (E-75–91.0), 16,350 – 689 – 1-11DHIR – 354 – 2x, National Class Leader, 1st for milk, 4th for fat, when made; on retest as a 4-year-old, in 93 days she has 7,760 lbs. milk, 309 lbs. fat. She is by Housleys J Champion out of Mungles Sabo Melissa, qualified for provisional registry as a 3-year-old with production to spare. "Sabo Melissa" classified VG-87.5 in 1971 and 1975. She is also the dam of Mungles Jolly Melissa (VG-87.0). "Champion Melissa" was bred by J. Jene and Mason Mungle, Mungle's Guernsey Farm, Atoka, Okla., and she is owned by Robert Charles Griggs, Jr., Mustang, Okla., where she made her class leading record and classified Excellent. Pictured with "Melissa" are Charles Griggs at the halter, Mason Mungle and Robert C. Griggs, owner. The herd is on DHIR and 36 cows average 14,661 lbs. milk, 659 lbs. fat, 305–2x.

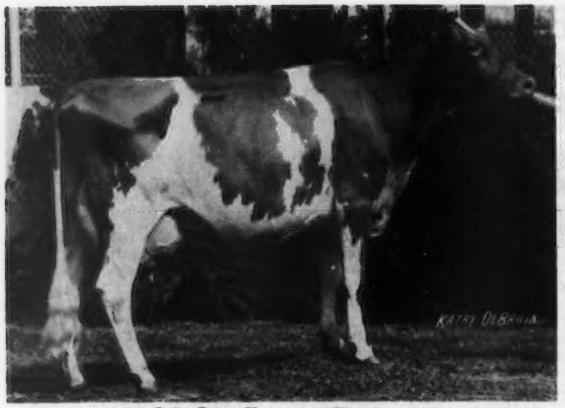

John Potts Foremosts Vernie
**23670–*1122–3-08DHIR–365–2x*
2nd Milk, 2nd Fat
Robert C. Griggs, Mustang, Oklahoma, owner.

Dr. Ernest Berousek, Yukon, Okla., addressing the group at Golden Dew Farm's Second Annual Field Day.

Webbs Farm ABC Ava, grand champion female at the All-Arkansas Guernsey Show, exhibited by Dwayne Webb, Westville, Oklahoma.

Norman Hager and Robert C. Griggs, Jr., Golden Dew Guernsey Farm, Mustang, Okla., winner of the Southwest's Young Farmer Award, 1974.

Class of four-year-olds at the official Guernsey judging conference held at Ridgeway Farm, Riceville, Tennessee.

Bob Griggs, Mustang, Oklahoma, accepting the Premier Exhibitor Award at the Houston Livestock Show from Sherman Clark, chairman of the Livestock Committee.

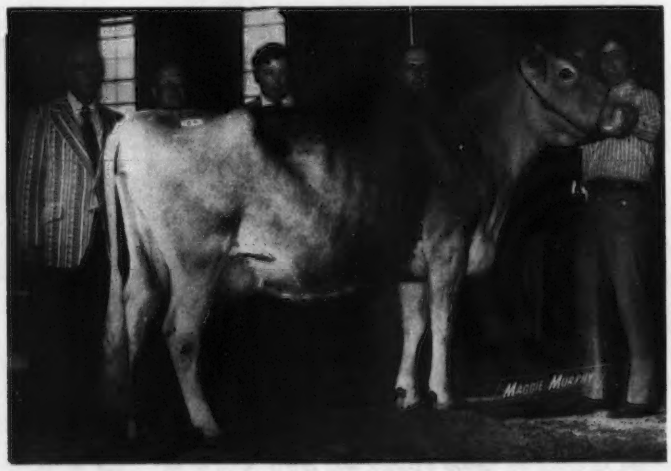

Penelopes Willow Peach, top of the Kentucky National Guernsey Show and Sale and 50th Guernsey Sale at $5,100, consigned by John Housley, Riceville, Tennessee. In the background: Dr. M. L. Weldy, Goshen, Ind., Dr. Earl H. Merz, Chicago, Ill., Lynn Torrey, Bristol, Wis., contenders; Harold Finch, Norwalk, Iowa, purchaser, and Gale Housley, Riceville, at the halter.

Sherman Clark, chairman of the Livestock Committee, Houston Livestock Show, presenting Mason Mungle, Atoka, Oklahoma with the Premier Breeder Award.

TENNESSEE GUERNSEY BREEDERS ASSOCIATION

OFFICERS

President
Thomas E. Roark, Lafayette

Vice-President
Tony White, College Grove

Secretary-Treasurer
Caroline McKenzie, Cleveland

DIRECTORS

John Burrow, South Fulton
Robert Hale, Russellville
Lee Housley, Riceville
Claude Lance, Sweetwater
W. H. Owen, Murfreesboro
J. Frank Randolph, Cleveland
James E. Waddell, Greeneville

Members

Bernard, John, Greeneville 37743
Burrow, John, South Fulton 42041
Calfee, Virgil, Cleveland 37311
Chappell, Clyde, Box 1071, Knoxville 37901
Hale, Robert, Russellville 37860
Housley, Gale, R. 1, Riceville 37370
Housley, John, R. 1, Riceville 37370
Housley, Lee, R. 1, Riceville 37370
Lance, Claude, R. 1, Sweetwater 37874
Massey, Timothy E., Greeneville 37743
McKenzie, Caroline, R. 4, Box 158A, Cleveland 37311
Miller, Dr. Bill, Knoxville 37901
Owen, W. H., R. 7, Murfreesboro 37130
Parsons, V. D., Box 1071, Knoxville 37901
Randolph, J. Frank, R. 4, Cleveland 37311
Roark, Thomas E., R. 5, Lafayette 37083
Stickley, Scott, R. 2, Box 167A, Blountville 37617
Waddell, James E., R. 4, Greeneville 37743
White, Melvin, R. 2, College Grove 37046
White, Tony, R. 2, College Grove 37046

TEXAS GUERNSEY BREEDERS ASSOCIATION

OFFICERS

President
C. W. Brandes, Sealy

Vice-President
Jimmie F. Walters, Sealy

Secretary-Treasurer
W. Lee Moore, Jr., Plano

Members

Brandes, C. W., R. 3, Box 210, Sealy 77474
Engler, George, R. 1, Box 124, Seguin 78155
Halbert, James L., Dewberry Guernseys, 2509 Rochdale, Garland 75040
Harris, Jerrel L., R. 2, Box 148B, Rising Star 76471
Moore, Jr., W. Lee, Lavon Farms, Inc., R. 1, Box 92, Plano 75074
Porter, John D. & Mary Louise, Double J Farm, Box 547, Buda 78610
Spruiell, Dewey, R. 2, Iowa Park 76367
Walters, Jimmie F., 309 Loescher St., Sealy 77474
Wyatt, Ricky, 833 Holly, Garland 75040

Lavon Farms Mon Alice, grand champion of the Junior Show at the Southwestern Exposition and Fat Stock Show, exhibited by Kristin Halbert, Garland, Texas, at the halter.

All-American Cow, 5 Years and Over, 1974

HANOVER HILL GOLD SIGNE

Born – July 24, 1967

Sire – Hanover Hill Dari Goldfinger

Dam – Hanover Hill Dari Sobee

Breeder – Henry I. Christal, Yorktown Heights, New York.

Exhibitor – Ridgeway Farm, Riceville, Tennessee.

1974 Show Record – First prize cow five years and over and best uddered aged cow and senior and grand champion at National Guernsey Show, Columbus.

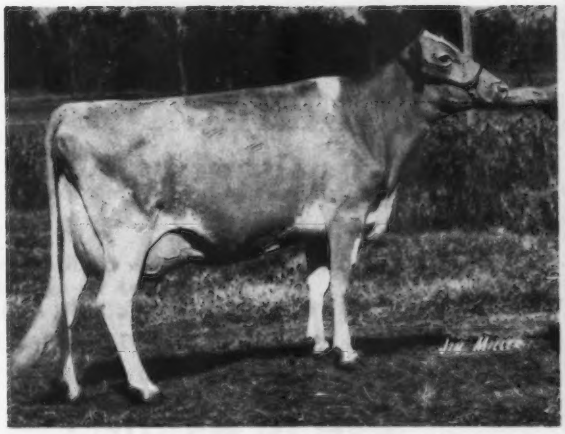

CEDAR ROW GUERNSEY FARM

HERD STARTED IN 1919

Mr. and Mrs. Lewis E. Hershberger, Route 3, Box 220, Bentonville, Arkansas 72712
Phone: 501–795-2186 Farm is 1¼ north, ½ west of Centerton (Center of Benton County)

HERD IS ON DHIA TEST . . . Rolling Herd Average For August
37 Cows, 11725 lbs. milk, 585 lbs. fat.

HERD CLASSIFIED 3 TIMES . . . IN 1975 we classified
24 HEAD . . . 13 VERY GOOD – 10 DESIRABLE – 1 ACCEPTABLE
6 By Applebrook Fames Corporal . . . 3 VERY GOOD – 3 DESIRABLE
12 By Hildiemaid Diamond Jim B . . . 5 VERY GOOD – 6 DESIRABLE – 1 ACCEPTABLE

A Few Of Our Cows – ACTUAL DHIA RECORDS

	MILK	FAT	AGE
CEDAR ROW ELVIRAS JOY	13170	609	2-02–365–2x
1st cow, 3 and under 4,	14590	634	3-03–230–2x
All-Arkansas Guernsey Show, 1975	Still on test, Projected at 17730		
CEDAR ROW ELSIE PRISSY	12900	613	4-01–305–2x
	12610	548	5-01–253–2x
	Still on test.		
CEDAR ROW IDAS DATHA	15170	750	7-02–305–2x
	State Production Trophy Winner		

We breed to Top AI Sires From Select Sires

We have used Edisto Farms Flashs Star with good results. Our daughters by CORPORAL and DIAMOND JIM B are doing well. We breed a few to EBER LEA FARMS WINSTON.

WHEN IN OUR AREA PLAN TO VISIT OUR HERDS

ALABAMA	2
ARKANSAS	8 – 10
LOUISIANA	Covers, 11 – 19
MISSISSIPPI	20 – 22
OKLAHOMA	23 – 27
TENNESSEE	28 – 36
TEXAS	36

You Can Now Obtain Semen
FROM THE ARKANSAS VERSION OF PRINCE!

HIMSELF

CHOZEN ACRES MRP STAN
Born December 20, 1972
Owned jointly with Don Cloe, Cloe Acres, Bentonville, Ark. STAN has 25 young daughters in three herds. About 40 cows bred this way now.

Sire: Lyrene May Rose Prince
AI GOLD STAR SIRE

HIS DAM

JOHN POTTS BILLYS STACEY (VG–89)
89 – Dry, 89 – Dry
13240–557–4DHIA–365 days
15080–639–6-2DHIA–297 days
She is by Gayoso View B Billy and a maternal sister to John Potts Champions Stacey.
14130–594–2-03DHIR–305–2x
15825–647–ME–305–2x
In the Robert C. Griggs, Jr., Golden Dew herd, Mustang, Oklahoma.

WEBBS FARM GAY GLADYS
10810–467–4-00DHIA–311
10960–464–5-00DHIA–372
12710–530–6-02DHIA–401
14150–582–7-05DHIA–336
15640–643–8-07DHIA–383
*15780–633–9-7DHIA–337
14860–596–10-11DHIA–305
11230–440–12-00DHIA–241 (inc.)
*Difference from herdmates, +6,391 milk. Total Lifetime, 111,190 lbs. milk. Two classified daughters, 86 and 86.5.
4 DAUGHTERS . . . She is the dam of full sisters by DARIMOST
CHOZEN ACRES DARI GOLDIE (10/10/73)
CHOZEN ACRES DARI GRETA (11/24/74)

2 Granddaughters . . .
CHOZEN ACRES FORTUNE GLENNA (11/11/73). A Grain Meadow D. Fortune out of Webbs Farm Super Gerri, a Gay Gladys daughter.
CHOZEN ACRES FORTUNE MISS (12/10/73). A Fortune out of Webbs Farm Dutch Millie, daughter of Gay Gladys.

A FOUNDATION – BROOD COW

A DAM–DAUGHTER PAIR

WEBBS FARM ABC AVA
Born October 29, 1970
First Cow 4-Years and Under 5, Grand Champion Female, All-Arkansas Show, 1975; 1st at Missouri State Fair, 1975; Best Udder in class, Member 1st Produce, Missouri, 1975.
A Corporal out of a Nance
On test, 12110–528–3-05DHIA–300–2x

CHOZEN ACRES WINSTONS ALPHA
Born March 16, 1973
A daughter of Eber Lea Farms Winston out of ABC Ava (pictured opposite). 1st Jr. Yr., Arkansas State Livestock Show, 1974. This is the kind of heifers we are breeding and developing.

HERD CLASSIFIED 3 TIMES . . In 1975 we classified **35 HEAD – 1 Excellent, Boeuf Valleys T.D. Fran.**
19 Very Good – 14 Desirable – 1 Acceptable
HERD IS ON DHIA TEST . . . MILKING 60 HEAD

We breed to Top AI Sires . . . CLOVELLY TOP HORNET, GRAIN MEADOW D. FORTUNE, FOREMOST TOP JOLLY

WOULD WELCOME AI UNITS OFFER ON OUR SIRE – CHOZEN ACRES MRP STAN

Dwayne Webb
Route 1, Westville, Oklahoma 89870
Phone 723-5942

CHOZEN ACRES

1 mile east of Westville, 1½ miles south, 2 miles east of 59; 1½ miles south, Oklahoma 59.

GRAND CHAMPION

ANKCO LYRENE COMMAND CANDY
Grand Champion Female at the All-Arkansas Jr. Guernsey Show. 1st Two-Year-Old Cow in the open All-Arkansas State Show. Exhibited by Karel Couch, Siloam Springs, Arkansas.

ANKCO GUERNSEY FARM

JUNIOR CHAMPION

ANKCO NANCE SUNSHINE
Junior Champion Female at the All-Arkansas Junior Guernsey Show. Exhibited by Linda Couch, Siloam Springs, Arkansas.

Sharon, Linda, Kay, and Karel Couch all had blue ribbon winners in both the Junior and Open 1975 All-Arkansas Guernsey Show. In 1974, Ankco Guernsey Farm won the Premier Exhibitor banner at the All-Arkansas Guernsey Show.

The Dam of the Grand Champion, Ankco Lyrene Command Candy (pictured above) is French Vallys Lulabelle (VG '75–88.0). Candy is sired by Lyrene Prince Don.

Herd Classified Twice . . . In 1975 we classified **10 head – all above the line – 7 Very Good and 3 Desirable.**

Ankco Guernsey Farm has won the Best Uddered Class two consecutive years with Thurman Fame Tilly at the County Fair. Exhibited by Kay Couch.

Ankco View Fame Ambassador Pet, Senior Yearling Heifer, received the Junior Champion in 1974 at the County Fair, Exhibited by Sharon Couch.

We breed to AI Sires . . . We have used **Tannery Hill Florets Command** and **Norgerts Nance Forward, both are Gold Star Sires.** We also breed to **McDonalds Top Sergeant,** a son of Gayoso View Top Command out of McDonald Farms B Hattie, 18630 – 945 – 4-06DHIR – 365 – 2x, a Billy daughter.

William E. Couch and Family, Route 1, Siloam Springs, Arkansas 72761
Phone 524-5987. Farm 2 miles east on Hwy. 68, north on Hwy. 59.

CLOE ACRES GUERNSEYS

Don Cloe, RFD 3, Bentonville, Arkansas 72712

Phone: 273-5018 **3 miles west of Bentonville**

We Have In Our Herd . . . 20 DAUGHTERS BY CHOZEN ACRES MRP STAN – see the Chozen Acres advertisement for picture of STAN and his dam, **John Potts Billys Stacey** (VG–89.0) page 9 of this directory. STAN is by **Lyrene May Rose Prince, AI Gold Star Sire.**

10 milking daughters by HOUSLEYS J CHAMPION – 10 classified in our herd in 1975. **ALL** above the line, **4 VERY GOOD – 6 DESIRABLE.**

5 milking daughters by HOUSLEYS DARI FAYVOR – 5 classified in our herd in 1975. **ALL** above the line, **3 VERY GOOD – 2 DESIRABLE.**

5 milking daughters by WESTERN GLOW DARIMOST, AI Gold Star Sire

2 Blue Ribbon Winners in 1975

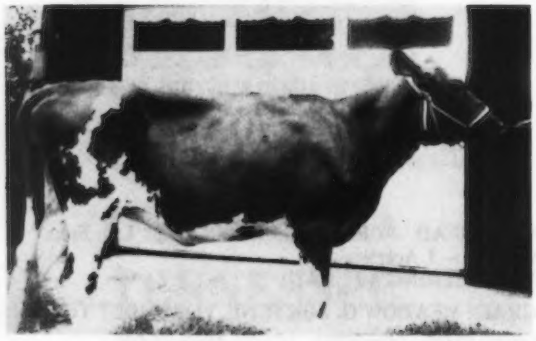

CLOE ACRES DEBBY DEBORAH
Born: January 5, 1974
A Dari Fayvor out of a V Fame. She was first Junior Yearling at the All-Arkansas Guernsey Show, 1975.

CLOE ACRES FLOSS MAY – A daughter of Lyrene May Rose Prince, he also sire of STAN. "May" was first Junior calf in both the open and Junior shows at the Missouri Fair, Springfield, Missouri.

We are planning to breed some to FOREMOST TOP JOLLY, we were impressed with his progeny that we saw while in Missouri.

! WANTED !

DAIRY SCIENCE GRADUATES
ENVIRONMENTAL HEALTH SCIENCE GRADUATES

Can you meet the challenge ?

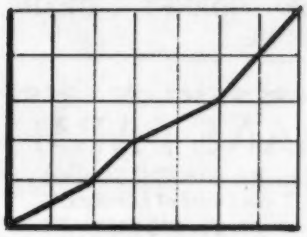

Population

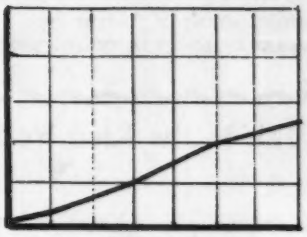

Food Production

WORLD POPULATION is expected to reach SIX BILLION by the year 2000 which is double the present THREE BILLION people on earth. World population is increasing presently at the rate of 3 percent per year, but WORLD FOOD PRODUCTION is being increased by only 1½ percent per year. What does all this mean to you? It means that more and more knowledge and skills will be necessary to obtain the utmost in food and fiber production. It means that more than ever agriculture will be recognized as a major contribution to man's welfare. It means that you are wanted in this expanding world-wide business of producing, processing and marketing food.

Anyone interested in learning more about the academic program at L S U should fill out the information requested below and mail to Dr. J. B. Frye, Jr., Head, Department of Environmental Health and Dairy Sciences, Louisiana State University, Baton Rouge, La. 70803.

NAME _____ **YEAR IN HIGH SCHOOL OR COLLEGE** _____

MAILING ADDRESS _____

INDICATE YOUR PRESENT INTEREST BY NUMERICAL RANKING (rank in order–1, 2, 3, etc.):

Dairy Manufacturing: Science _____ **Commercial** _____ **Management** _____

Dairy Production: Science _____ **Commercial** _____ **Management** _____

WOULD YOU BE INTERESTED IN PART-TIME CAMPUS EMPLOYMENT? _____

INLAND GUERNSEYS

75 COWS ON DHIA TEST

AI Daughters By These +Milk, Pred. Diff. Sires

SANDE HILL DOUBLE EMORY
MULHOCAWAY BUTTERFAT HALYARD
WOODACRES MASTER CHIEF
WESTERN GLOW DARIMOST

We are currently breeding to these outstanding + Milk AI Sires

EBER LEA FARMS WINSTON
NOLICHUCKEY T.C. TRANSFER
KELLOGG MINNIES CHOICE

INGLEWOOD LAND AND DEVELOPMENT CO.

Breeders Of Registered Guernseys
R. L. GILLILAND, PRESIDENT
E. C. McCANN, MANAGER
R. 2, Box 53, Alexandria, La. 71301

Phone 318–442-6398 (Office)
442-3634 (Dairy)

Farm is off Old Baton Rouge Hwy. 71S 2½ miles south of Alexandria.

SAY MAN Guernsey Farm

Mr. and Mrs. Manson J. Saltzman and Family
(Pat and Gordon) Owners
Route 1, Box 24-D
Gueydan, Louisiana 70542
Phone 318–536-6235

OUR HERD SIRE . . . A son of DARIMOST

CLOVERLAND DARIMOST A. ARCHER
Born September 25, 1973
Sire: Western Glow Darimost
AI Gold Star Sire
Dam: Cloverland Noble A. Addie
13324–537–6-11DHIA–291–2x
13274–527–5-11DHIA–296–2x
14124–527–4-11DHIA–305–2x
A daughter of Yellow Creek Noble Chief

We Show . . .

We Sell Jug Milk At The Farm

We also breed to Top AI Sires like CLOVELLY TOP HORNET, GRAIN MEADOW D FORTUNE.

This Is The Kind We Breed And Sell

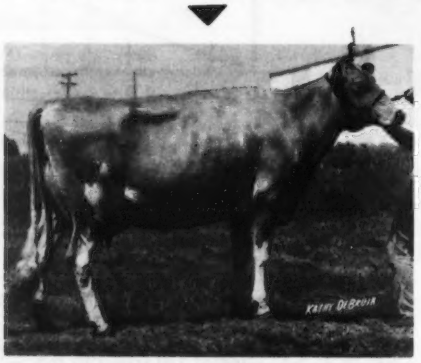

MILLS FARM SABO SATURN ROSETTE
(E–91 in 1975)
Sold to Holli Jane Griggs, now owned by Mason Mungle and Charles Griggs, Jr. She is in their 1975 show string. First Aged Cow, Sooner Dairy Show, Enid, Oklahoma, 1975.
Sire: Mungles Sabian Saturn, AI GOLD STAR SIRE
Her Son By Prince Is In Service In Our Herd

WILDERNESS PRINCE SABO – Born 2/28/74
Sire: Lyrene May Rose Prince, AI GOLD STAR SIRE

We also breed to Top AI Sires. Bulls like PRINCE, TRANSFER, HOLLIREX. Herd is on DHIA and we are milking 135 head.

PRODUCER FOR KLEINPETER FARMS DAIRY, INC.

WILDERNESS PLANTATION
15 miles north of Baton Rouge on Hwy. 964
Mr. and Mrs. Gilbert C. Mills, Owners; Route 1, Box 260, Zachary, Louisiana 70791

LONG LANE FARM

Clarence B. Faust, Jr., P.O. Box 675, Loranger, Louisiana 70446. 2 miles west of Loranger.
Phone 504–878-6512 or 878-9065

Milking 70 Guernseys On DHIA Test

We Breed To Top AI Sires

ELSVIEW FARMS DARI LAD
Sire: Western Glow Darimost, AI GOLD STAR SIRE
Dam: Ellsview Farms Hugos Louise (E)
*20790–*1076–4-07DHIR–365–2x
16600–*881–3-07DHIR–305–2x
16900–841–5-10DHIR–305–2x
An Excellent daughter of Wyno Saints Hugo

WELCOME FLASHS HOLLIREX
GOLD STAR SIRE
NOLICHUCKEY T.C. TRANSFER
BUSHY PARK LEADERS ACE – Top Animal sold at public auction in 1973. A son of Villa Crest P. Leader out of the 7 Times Excellent, Edisto Farms Blz Heart, 17831 – 916 – 9DHIA – 305 – 2x.

PLAN TO VISIT
LONG LANE WHEN IN OUR AREA

KLEINPETER FARMS DAIRY INC.

PRODUCERS AND DISTRIBUTORS OF GOLDEN GUERNSEY MILK PRODUCTS

GOLDEN GUERNSEY
MILK PRODUCTS

We started the distribution of GOLDEN GUERNSEY on February 3, 1958. We are proud of the progress and contributions made by Guernsey breeders in our territory during the past 17 years. We know there is a difference in milk, just as there are differences in cuts of beef and other meats. GOLDEN GUERNSEY MILK PRODUCTS ARE POWER PACKED WITH PROTEINS AND SOLIDS-NOT-FAT. Our customers like the taste appeal and delicious flavor of KLEINPETER FARMS DAIRY, INC. GOLDEN GUERNSEY.

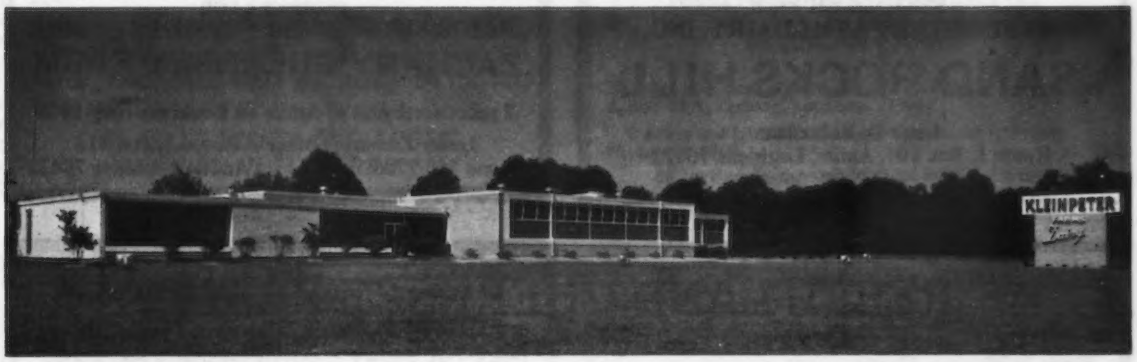

These are our GOLDEN GUERNSEY PRODUCERS. Their Golden Guernsey Milk Has Helped Us To Maintain The Position Of Fifth Among The Twenty-Five Largest Golden Guernsey Distributors During The Past Three Years.

Leroy Bankston
Tickfaw 70466

E. D. Bickham & Son
R. 2
Jackson 70748

Amos L. Brabham
R. 2, Box 113
Greensburg 70441

B. J. Capeboscq
Amite 70422

Thomas Carruth
R. 3
Greensburg 70441

M. J. Cooper
R. 1, Box 272 D
Pride 70770

Donald DeLee
Clinton 70722

C. A. Heirtzler & Sons
R. 2
Zachary 70791

John Houeye
Amite 70422

Henry Jacobsen
Tickfaw 70466

Leon R. Kleinpeter
R. 6, Box 50
Baton Rouge 70815

H. D. Lockwood & Son
Greensburg 70441

L. B. Long
R. 2
Zachary 70791

Alton Millican
Star Route
Zachary 70791

Gilbert Mills
R. 1, Box 260
Zachary 70791

Gordon E. Mortens
Tickfaw 70466

David Robertson
Tickfaw 70466

Dewitt Robertson
R. 1
Amite 70422

Louis D. Robertson
Greensburg 70441

Myrtis Robertson
Tickfaw 70466

James Sibley
Pine Grove 70453

Jimmie Sibley
Pine Grove 70453

Herbert S. Stilley
Independence 70443

Alvin Thompson
R. 3
Amite 70422

F. M. Thompson
Zachary 70791

Ronnie Warren
R. 3
Amite 70422

Lester Zachary
R. 3, Box 416
Amite 70422

SEE BACK COVER OF THIS SOUTHWEST DIRECTORY FOR MORE ON THE KLEINPETER FARMS BREEDING PROGRAM.

Please address correspondence to Leon R. Kleinpeter, Jr., R. 6, Box 50, Baton Rouge, La. 70815

A NANCE SON –

22 Milking Daughters In Our Herd

SAND ROCKS R N WHITE LIGHTNING
USDA Summary 5/75 – 30 daughters, 2 herds, Pred. Diff. +5 lbs. milk, 26% rpt.
Sire: Norgerts Royal Nance
AI Gold Star Sire

We are also breeding to –
GOLDEN DEW MAJESTIC LASSO
Born December 16, 1971
A double cross to Mungles Sabian Saturn
GOLD STAR SIRE, 1975
Sire: Mungles Sabo Majestic
Dam: Golden Dew Billys Lassie (VG)
*17890–*898–Sr3DHIR–305–2x
*22260–1036–5DHIR–305–2x
18040–767–6DHI–305–2x
A Billy out of a V. Fame – both are AI Gold Star Sires.

Herd on DHIA . . . Rolling herd average on 75.3 cows in 9898 lbs. milk, 420 lbs. fat.

PRODUCER FOR
KLEINPETER FARMS DAIRY, INC.

SAND ROCKS HILL

Louis D. Robertson
Route 1, Box 101, Amite, Louisiana 70422
Farm is 4 miles south of Greensburg on Hwy. 43

OUR HERD SIRE –

A PRINCE OUT OF A BILLY

MAGNOLIA PRINCE MACK – Born 5/11/72
Sire: Lyrene May Rose Prince
AI Gold Star Sire
Dam: Magnolia Billys Maydette (VG)
14890–703–2-06DHIR–305–2x
14260–707–3-09DHIR–297–2x
16270–761–4-08DHIR–305–2x
15430–690–6-02DHIR–305–2x
A daughter of Burgers Place Billy
AI Gold Star Sire

This is a strong female line – 3 from the same family.

Magnolia Billys Maybelle
*16390–662–2-05DHIR–305–2x, **9th M**

Magnolia Billys Maylene
*20570–*854–2-05DHIR–305–2x
Nyala Trophy Winner, 1969; **1st M, 1st F**

Magnolia Bonanza Maybelle
*17790–*774–Jr2DHIR–305–2x,**2nd M, 8th F**
*19050–832–3-02DHIR–305–2x, **4th M**

PRODUCER FOR
KLEINPETER FARMS DAIRY, INC.

ZACHARY GUERNSEY FARM

7 miles northwest of Amite on Louisiana Hwy 1046

Lester Zachary, Owner – Route 3, Box 416
Phone 748-7705 Amite, Louisiana 70422

REBEL LAND GUERNSEY FARM

Ronnie Warren, Owner
Phone 748-7200

ROUTE 3, BOX 392
AMITE, LOUISIANA 70422

Farm is located 6 miles west of Amite on Hwy 1046

HERD IS ON DHIA TEST – A FEW OF OUR COWS

	MILK	FAT	AGE	DAYS
Hidden Lake Flicker Moira	17070	626	7-01	305–2x
Rebel Land M M Honors Ade	12040	412	3-00	305–2x
Rebel Land W G Dari Angela	8781	328	3-01	171–2x
	Proj. at 13242M–494F			
Rebel Land WGD Balli	5449	184	3-05	184–2x
	Proj. at 13594M–455F			
Rebel Land WGD Janie	6837	209	3-04	126–2x
	Proj. at 13936M–420F			
Rebel Land Nances Alta	14020	536	5-01	305–2x

From Time to Time . . . We add top females to the herd

At the 1975 Louisiana State Sale we selected 5 head, **2 from Cloverland** – A Prince and a Master Chief; **2 from Mungles** – a Mungles Sabo Imperial, he by Mungles Sabian Saturn, GOLD STAR SIRE, and a Mungles Sonny Patriot; **one from Kleinpeter** – a daughter of Mungles Sabian Saturn, GOLD STAR SIRE, 3rd high in the sale.

We breed to TOP AI Sires. **Bulls like DARIMOST, BILLY, T.C. TRANSFER, HOUSLEYS DARI FAYVOR and GRAIN MEADOW D. FORTUNE.**

PRODUCER FOR KELINPETER FARMS DAIRY, INC.

LONG ACRES GUERNSEYS

12 miles north of Baton Rouge on Tucker Road, 4 miles east of Plank Road.

L. B. "Pete" Long and Son
Route 3, Box 195
Zachary, Louisiana 70791

Milking 85 Guernseys

Producer For
Kleinpeter Farms Dairy, Inc.

We breed to Top AI Bulls

MULHOCAWAY BUTTERFAT HALYARD, USDA Summary 5/75 – 278 daughters, 85 herds, Pred. Diff. +510 lbs. milk, +30 lbs. fat, 89% rpt., 59 classified average 84.3.

WELCOME FLASHS HOLLIREX, USDA Summary 5/75 – 328 daughters, 150 herds, Pred. Diff. +904 lbs. milk, +53 lbs. fat, 93% rpt.

EDISTO FARMS FAVORITES BONUS, USDA Summary 5/75 – 31 daughters, 20 herds, Pred. Diff. +893 lbs. milk, +24 lbs. fat, 59% rpt.

PLAN TO VISIT LONG ACRES WHEN IN THE AREA

OUR HERD SIRE HAS A PLUS MILK PRED. DIFF. SUMMARY

A Nance Out of A 3 Times Class Leader
NORTHERN NANCE JUBILEE – Born 6/28/66
USDA Summary 5/75 – 84 daughters in our herd, Pred. Diff. +166 lbs. milk, +4 lbs. fat, 25% rpt.
Sire: Norgerts Royal Nance, AI GOLD STAR SIRE

His Dam

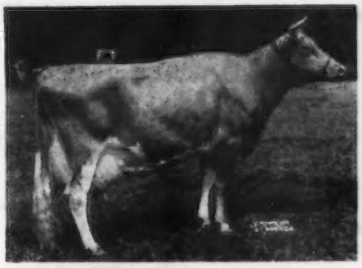

NORTHERN CONRADS ANNA (VG)
*14023–630–Jr2–365C–2x
*18342–*880–Sr3–365C–2x
*17962–*858–Sr4–365C–2x
She is also dam of 2 Gold Star Sires

Milking 140 Guernseys – Herd on DHIR Test

MILLICAN FARMS

20 miles northeast of Baton Rouge on Milldale Road, Route 4, Box 42-A, Zachary, Louisiana 70791

Alton and Libbie Millican and Son (Buddy), Owners
Phone 654-5209

PRODUCER FOR KLEINPETER FARMS DAIRY, INC.

MARTENS GUERNSEYS

Gordon E. Martens, Route 1, Box 50
Tickfaw, Louisiana 70466 – Phone 567-9300

Farm is located 8 miles northwest of Hammond on Woodhaven Road.

OUR HERD SIRE
WALKER FARMS CHRISTOPHER
Born September 8, 1969
Sire: Housleys J. Champion
Dam: Ansmil D. Crystal
14760–658–3-05DHIR–305–2x
14010–563–4-04DHIR–305–2x
Next Dam: Ansmil F. Helena (E–91.0)
14260–680–2-04DHIR–305–2x
16530–684–3-10DHIR–305–2x

We also breed to Top AI Sires

Mungles Sabian Saturn, USDA Summary 10/74 – 248 daughters, 24 herds, **Pred. Diff. +445 lbs. milk,** +15 lbs. fat, 70% rpt., 143 classified average 84.8. GOLD STAR SIRE.

Kellogg Minnies Choice, USDA Summary 5/75 – 42 daughters, 23 herds, **Pred. Diff. +1155 lbs. milk,** +43 lbs. fat, 60% rpt., 12 classified average 84.1. **GOLD STAR SIRE, MAY, 1975.**

PRODUCER FOR
KLEINPETER FARMS DAIRY, INC.

We Have 25 Daughters By "TRUE BLUE LUCUS" In Our Herd

WIEDOWERS TRUE BLUE LUCUS

Sire: **Applebrook Fames Corporal** AI GOLD STAR SIRE – USDA Summary 5/75 – 1168 daughters, 315 herds, Pred. Diff. +673 lbs. milk, +20 lbs. fat, 97% rpt., 432 classified average 84.2.

Dam: **Singley Jeweler Roxy,** a daughter of Walker Farms Tony Jeweler, he by McDonald Farms Jolly Tony out of Walker Farms Max Japon (E 3 Times), 14500 – 590 – 8HIR – 305 – 2x, 1st 4-Year-Old, Texas, 1956; Sr. & Gr. Ch., Mid-South, 1957; 1st Aged Cow, Arkansas, 1958.

We also have in the herd – daughters by QUAILES CREST WEST, a Darimost out of a Billy.

We also breed to AI sires. Bulls like HOLLIREX, ELDORADO and KLEINPETER FARMS FOR FUTURE, a son of Grain Meadow D. Fortune, AI GOLD STAR SIRE, out of Kleinpeter Farms S. Nancy (E 3 Times), *16381 – 593 – 3-00HIR – 305 – 2x; 17170 – 747 – 10-02DHIR – 305 – 2x.

PRODUCER FOR
KLEINPETERS FARM DAIRY, INC.

CRESCENT HILL FARM

H. D. Lockwood and Son
Phone 222-6413 (Home) – 222-6412 (Barn)
Greensburg, Louisiana 70441
7 miles west of Greensburg on Hwy. 1043

LITTLE RIVER GUERNSEY FARM

5½ miles north, 1 mile east of Albany

H. S. Stilley, Jr.
Route 1, Box 148
Independence, Louisiana 70443
Phone 878-6490 (Barn) – 576-3404 (Home)

Our Herd Sire

A BILLY OUT OF A DARIMOST

Kleinpeter Farms Billys Cecil
Born October 4, 1972
Sire: Burgers Place Billy
AI Gold Star Sire
Dam: Kleinpeter Farms Dari Cecilia
10450–443–2-09DHIR–305–2x
12470–550–4-00DHIR–305–2x
Sire: Western Glow Darimost
AI GOLD STAR SIRE

We also breed to AI Sires

Bulls like SATURN – DARIMOST – TRANSFER, all + Milk, high index sires.

Herd is on DHIA Test. We show and buy top in the State Sale.

PLAN TO VISIT
LITTLE RIVER GUERNSEYS
WHEN IN OUR AREA

PRODUCER FOR
KLEINPETER FARMS DAIRY, INC.

HILL TERRAIN DAIRY FARM

25 miles northeast of Baton Rouge on the Pride-Baywood Road.

M. J. Cooper and Family, Owners
Route 1, Box 272D, Pride, Louisiana 70770

Herd On DHIA Test – Milking 80 Head
We Breed To Top AI Sires

Welcome Flashs Hollirex, USDA Summary 5/75 – 328 daughters, 150 herds, **Pred. Diff. +904 lbs. milk,** +53 lbs. fat, 93% rpt.

Nolichuckey T.C. Transfer, USDA Summary 5/75 – 14 daughters, 1 herd, 14145 lbs. milk, 622 lbs. fat, **Pred. Diff. +301 lbs. milk,** +6 lbs. fat, 21% rpt., 13 classified average 86.3.

Edisto Farms Favorites Bonus, USDA Summary 5/75 – 31 daughters, 20 herds, **Pred. Diff. +893 lbs. milk,** 24 lbs. fat, 59% rpt.

Grain Meadow D. Fortune, USDA Summary 5/75 – 203 daughters, 52 herds, **Pred. Diff. +554 lbs. milk,** +17 lbs. fat, 81% rpt., 98 classified average 84.1.

PRODUCER FOR
KLEINPETER FARMS DAIRY, INC.

VAL LANE GUERNSEYS

Mr. and Mrs. Leroy Bankston and Daughter (Valerie)
Route 1, Box 83A
Tickfaw, Louisiana 70466
Phone 345-2338
Farm is located 3 miles west of Natalbany

We are building up our herd and plan to milk 130 Guernseys

OUR HERD SIRE

MILLIONAIRE
Born November 3, 1971
Sire: Norgerts Royal Nance
AI GOLD STAR SIRE
Dam: Magnolia Champion May
14990–667–Jr2DHIA–305–2x
14830–628–Jr3DHIA–305–2x
13180–513–Sr4DHIA–305–2x
Sire: Housleys J Champion
Dam: Magnolia Bonanza May (VG)
15530–680–Jr3DHIR–294–2x
15530–639–Jr4DHIR–305–2x
15490–584–7-00DHIR–305–2x

MILLIONAIRE is a full brother to L and W Nance May that topped the 1975 Louisiana State Sale at $1,320, purchased by Kleinpeter Farms Dairy, Inc., Baton Rouge, La.

We are counting on this bull.

A Herd Sire – A "Saturn" Son

SIBLEY FARMS SATURNS JIM
Born May 21, 1970

Sire: Mungles Sabian Saturn
USDA Summary 10/74 – 248 daughters, 24 herds, Pred. Diff. +445 lbs. milk, +15 lbs. fat, 70% rpt., 143 classified average 84.8.
Twice a Reserve All-American, 1962, 1968.
Twice an All-American, 1963, 1964.
A NATIONAL GRAND CHAMPION
GOLD STAR SIRE, 1975
Dam: Soft Gold S.G. Jessie
4 records over 11,000 lbs. milk

We also breed to HOLLIREX
and
T C TRANSFER

Milking 100 head and our herd average is over 10,000 lbs. Milk.

J. R. SIBLEY and Son
Phone 777-4417
Pine Grove, Louisiana 70453
Farm is 1 mile south

AFFILIATED Noba Atlantic Labc BREEDERS

"The Symbol of Success"

your best source of sires to boost production and improve type

these Profit-Maker Guernseys are now available:
(all summaries May/75—USDA production, AGCC type)

15G106 Edisto Farms FAVORITE's Bonus
31 Daus. in 20 Herds Avg. 10,847M 4.34% 471F
Pred. Diff. (59% rpt.) +893 +24
(13th on AGCC's milk—PD sire list; 5/75)
5 Classified Daus. Avg. 82.3

15G105 Mulhocaway Butterfat HALYARD—GS
278 Daus. in 85 Herds Avg. 10,317M 4.68% 483F
Pred. Diff. (89% rpt.) +510 +30
59 Classified Daus. Avg. 84.3; +.6/BA

15G98 Hillcrest Ada's ALADIN
118 Daus. in 54 Herds Avg. 9,802M 4.54% 445F
Pred. Diff. (84% rpt.) +527 +12
12 Classified Daus. Avg. 84.1; +.4/BA

1G107 Woodacres Emporer's JUPITER—GS
88 Daus. in 34 Herds Avg. 10,680M 4.50% 481F
Pred. Diff. (75% rpt.) +450 +19
33 Classified Daus. Avg. 84.4; +.7/BA

1G115 Yellow Creek Bft. DOLPHIN
26 Daus. in 13 Herds Avg. 11,908M 4.95% 590F
Pred. Diff. (51% rpt.) +389 +27
10 Classified Daus. Avg. 83.5; -.1/BA

15G111 Nolichuckey T.C. TRANSFER
14 Daus. in 1 Herd Avg. 14,145M 4.40% 622F
Pred. Diff. (21% rpt.) +301 +6
(2nd for milk avg. on 5/75—USDA active AI sire list)
13 Classified Daus. Avg. 86.3; +2.6/BA

To develop more high Plus-Proven sires like these, we have an active young sire sampling program and cooperate with several breeder-syndicates.

NATIONAL ASSOCIATION OF ANIMAL BREEDERS NAAB Know Your Semen Supplier

Contact your nearest NAL representative today.

Noba INC.,
Box 607
Tiffin, Ohio 44883
Phone 419/447-6262

Atlantic
1575 Apollo Drive
Lancaster, Pa. 17601
Phone 717/569-0413

LABC
Box BD, L.S.U.
Baton Rouge, La. 70803
Phone 504/344-2324

Walker-Roemer Dairies, Inc.

M. W. Walker, Chairman of the Board
D. A. Brumfield, Fieldman

Edgar E. Walker, President
Hughes Ott Otnott, Vice-President
Perry D. Branyon, Vice-President

GOLDEN GUERNSEY MILK ®

2800 Richland Avenue, P.O. Box 577
Metairie, Louisiana 70004

DISTRIBUTOR OF
GOLDEN GUERNSEY MILK PRODUCTS SINCE 1958

WALKER-ROEMER DAIRIES, INC. was the recipient of the GOLDEN GUERNSEY, INC. AWARD IN 1974 for the largest percent increase by a 10-year or more distributor. We also received a certificate for the second largest percentage increase.

These Are The Producers Of
Our Golden Guernsey Milk Products

Bobby A. Alford
Rt. 3, Box 21
Franklinton, La. 70438

E. F. Chapman
Rt. 2
Magnolia, Miss. 39652

Ronald D. Cox
Rt. 2
Amite, La. 70422

Odell Easley
Rt. 1
Loranger, La. 70446

C. B. Faust
Rt. 1
Loranger, La. 70446

Clarence Faust
Loranger, La. 70446

Paul Harrison
Rt. 2
Amite, La. 70422

Richard A. Kent, Jr.
Box 62
Kentwood, La. 70444

Smith Bros. Dairy
(J. Elvin Smith & E. L. Smith, Jr.)
Rt. 1
Kentwood, La. 70444

Jimmy Troutman
(Quailes Crest Farm)
Fernwood, Miss. 39635

Terry L. Verberne
Rt. 2, Box 143
Kentwood, La. 70444

Wayne Verberne
Rt. 3, Box 30
Franklinton, La. 70438

Edgar Waller
Rt. 1, Box 446
Kentwood, La. 70444

Homer Waller
Rt. 1, Box 445
Kentwood, La. 70444

BEAVER CREEK GUERNSEY FARM

PRODUCER FOR
WALKER-ROEMER DAIRIES, INC.

Homer Waller, Owner — **Route 4, Box 744**
Phone 229-7911 — **Kentwood, Louisiana 70444**

Farm is located 4 miles southwest of Kentwood on Hwy 1050

Milking 38 – 40 Guernseys

We breed to TOP AI Bulls

WESTERN GLOW DARIMOST
USDA Summary 10/74 – 5,665 daughters, 927 herds, Pred. Diff. +320 lbs. milk, +20 lbs. fat, 99% rpt., 2,802 classified average 84.6, AI GOLD STAR SIRE.

WELCOME FLASHS HOLLIREX
USDA Summary 5/75 – 328 daughters, 150 herds, Pred. Diff. +904 lbs. milk, +53 lbs. fat, 93% rpt., 67 classified average 82.7.

LORINE GUERNSEY FARM

Producer For Walker-Roemer Dairies, Inc.
Edgar Waller, Owner
Route 4, Box 447
Phone 229-7912
Kentwood, Louisiana 70444

Farm is located 4 miles southwest of Kentwood on Hwy. 1050.

Milking 40 Guernseys

We Breed to Top AI Sires

NOLICHUCKEY T C TRANSFER, USDA Summary 5/75 – 14 daughters, 1 herd average 14145 lbs. milk, 622 lbs. fat, **Pred. Diff. +301 lbs. milk,** +6 lbs. fat, 21% rpt., 13 classified average 86.3.

MULHOCAWAY BUTTERFAT HALYARD, USDA Summary 5/75 – 278 daughters, 85 herds, **Pred. Diff. +510 lbs. milk,** +30 lbs. fat, 89% rpt., 59 classified average 84.3.

EDISTO FARMS FAVORITES BONUS, USDA Summary 5/75 – 31 daughters, 20 herds, **Pred. Diff. +893 lbs. milk,** +24 lbs. fat, 59% rpt.

FAUSTORIA GUERNSEYS

Clarence Faust and Sons – P.O. Box 675, Loranger, Louisiana 70446. Farm is located 2 miles west of Loranger. Phone 878-9065

Milking 90 Guernseys

Breeding To Top AI Bulls

WELCOME FLASHS HOLLIREX, USDA Summary 5/75 – 328 daughters, 150 herds, **Pred. Diff. +904 lbs. milk,** +53 lbs. fat, 93% rpt. **GOLD STAR SIRE**

NOLICHUCKEY T. C. TRANSFER, USDA Summary 5/75 – 14 daughters, 1 herd, 14145 lbs. milk, 622 lbs. fat, **Pred. Diff. +301 lbs. milk,** +6 lbs. fat, 21% rpt., 13 classified average 86.3.

BUSHY PARK LEADERS ACE – Top Bull and High Animal Sold at Public Auction in 1973 at $10,000.
Sire: Villa Crest P. Leader
Dam: Edisto Farms Blz Heart (E 7 Times)
A noted show cow, Senior and Grand Champion at many leading fairs.
17831 lbs. milk, 916 lbs. fat, 9DHIA–305–2x
16827 lbs. milk, 871 lbs. fat, 8DHIA–305–2x

We also breed a few to **LONG LANE PRINCES IDEAL,** a son of Lyrene May Rose Prince, AI GOLD STAR SIRE out of Chappell Joan Ideals T, a daughter of Ideals Tracer and Chappell Noble Joan Royalty, 10740 – 553 – 5DHIR – 305 – 2x.

PRODUCER FOR
WALKER-ROEMER DAIRIES, INC.

HERD RICH IN THE BLOOD OF TOP AI SIRES

We have several good daughters by **WOODACRES MASTER CHIEF** in the herd.

We are breeding to –
GRAIN MEADOW D FORTUNE
WELCOME FLASHS HOLLIREX
MULHOCAWAY BUTTERFAT HALYARD
KELLOGG MINNIES CHOICE

Also In Service –
MUNGLES SABO EMPORER –Born 10/19/71
A son of Mungles Sabian Saturn, GOLD STAR + MILK Pred. Diff. Sire.
MUNGLES PRINCE SAUTERNE
A Prince son out of Mungles Sabo Carole, an Excellent Saturn daughter.

GREEN BROS. DAIRY, INC.
Route 1, Mer Rouge Road
Bastrop, LA 71220
Farm is on U.S. Hwy. 165 between Bastrop and Mer Rouge, 5 miles east.
John S. Green, President
Phone 281-0424
John S. Green, Jr., Manager
Phone 281-8700
David Hood, Herdsman
Phone 281-1549

SUPERIOR IS AT SELECT SIRES

SEMEN AVAILABLE EARLY IN 1976

Make plans now to breed to this Fame B son out of the GOLD STAR "Sascha."

CUS GEE HILDIS SUPERIOR

Born December 5, 1974

HIS SIRE

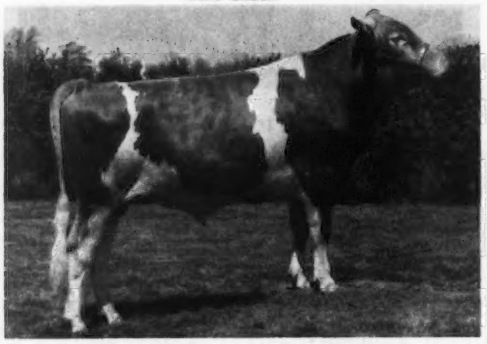

HILDIEMAID FLASHS FAME B

USDA Summary 10/74 – 82 daughters, 41 herds, a **Pred. Diff. of +727 MILK,** +27 FAT, 79% rpt., 38 classified average 84.5.

Sire: Fritzlyn Jeanettes Flash
GOLD STAR SIRE

HIS SIRE'S DAM

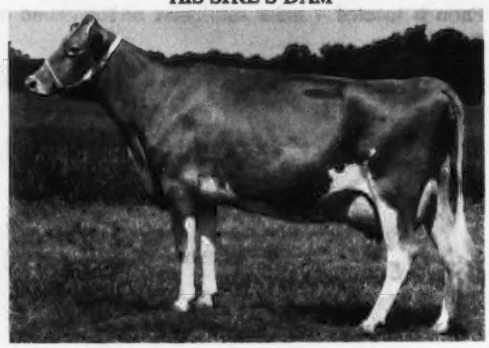

HILDIEMAID FAMES VIRTUE B (E)

*17620–*902–Jr3DHIR–305–2x
*18250–*921–Jr4DHIR–305–2x
16750–856–5DHIR–305–2x

6 Lactations, 104,660 lbs. milk, 5,306 lbs. fat, 2,262 days.

Sire: Henslee Farms V Fame
AI GOLD STAR SIRE

Dam: Hildiemaid Pre Honora B
GOLD STAR DAM

10 lactations, 132,556 lbs. milk, 5,607 lbs. fat, 3,352 days–2x.

HIS DAM'S UDDER

"SASCHA" is due in February to Clovelly TOP Hornet

SASCHA HAS AN UDDER THAT LIKES TO WORK

Udder of SUNNY LAND BONANZA'S SASCHA
VG '75–88.0

6 records 16,756–755–COW INDEX MAY '75 – +751 MILK, +33 FAT, 45% rpt.

GOLD STAR DAM, MAY 1973
15580–676–2-11DHIR–305–2x
*20110–856–4-06DHIR–305–2x
15510–633–5-07DHIR–236–2x
16200–789–6-03DHIR–305–2x
14340–738–7-02DHIR–305–2x
14920–671–8-04DHIR–305–2x

On test: 15831 – 718 – 9-05DHIR – 247 days–2x – In progress. Projected 305–2x–ME: 17908–843.

Sire: Franchester Cecilias Bonanza
AI GOLD STAR SIRE

CUS GEE GUERNSEY FARM

Turn south at Holiday Inn on Montgomery Extension, farm 2.7 miles on right. Box 559, State College, Mississippi 39762

William H. McGee
Tel. 323-5202 (Home)
323-8142 (Farm)

Edward W. Custer
Tel. 323-5047 (Home)

NATIONAL ASSOCIATION ANIMAL BREEDERS NAAB

SELECT SIRES

CVBA ETABA MABC COBA KABA TABA VaABA MABC AWB

SELECT SIRES, INC., 11740 - U.S. 42, PLAIN CITY, OH 43064 614/873-4683

. . . just what the name implies.

QUAILES CREST FARM AND DAIRY

James Robert Troutman, Jr.
Mildred Q. Terry
Mrs. James R. Troutman, Jr.
Phone: 684-7870

P.O. Box 138
FERNWOOD, MISSISSIPPI 39635
Just off Hwy. 51

Milking 113 – HERD ON DHIR TEST

	MILK	FAT	AGE	DAYS
*Kleinpeter Farms Dari Chic	12770	547	6-00	305–2x
Cus Gee Flash Ginny	12020	500	6-02	305–2x
Quailes Crest Ad Darlene	14120	503	7-04	305–2x
Quailes Crest Ad Annie	12080	479	7-05	305–2x
Quailes Crest D. Haze	11810	505	6-03	305–2x
Quailes Crest Cookie	10710	478	3-11	305–2x
Quailes Crest C. Ada	10800	371	2-11	305–2x
Gippy F. Fairest	12360	529	6-10	305–2x
Quailes Crest D. Cleo	10920	475	4-04	305–2x

*Dari Chic is the dam of a young herd sire at Quailes Crest – **QUAILES CREST CHARLIE**, he by Price Black Artless Author. Charlie is the sire of Quailes Crest Charlies Ardel that sold in the 1975 Louisiana State Sale to H. D. Lockwood and Son, Greensburg, La.

We also are breeding some to **WALKER FARMS MASON**, a son of Housleys J. Champion and out of Walker Farms K. Missy, 14660 – 671 – Jr4DHIR – 305 – 2x; 15820 – 751 – 6-06DHIR – 305 – 2x.

We also breed to TOP AI Sires. Bulls like BILLY – HOLLIREX – TRANSFER – DOUBLE EMORY – EMPORER – KELLOGG NANCES PRINCE – LYRENE MAY ROSE PRINCE.

CLEARVIEW FARM

Darnell and Barham, Owners
Robert H. Barham
Phone Independence 233-4757

Route 3, Box 359
COLDWATER, MISSISSIPPI 38618

HERD IS ON DHIA TEST

ROLLING HERD AVERAGE FOR AUGUST – 84 COWS, 11490 LBS. MILK, 493 LBS. FAT

A Few Of Our Cows – Actual DHIA Records	MILK	FAT	AGE	DAYS
Clearviews Elane (a TOP HORNET)	12105	527	2-10	294–2x (inc.)
Clearviews F. Hopetta (a Flash Corinthian)	13719	572	6-05	290–2x (inc.)
Clearviews Sybil (a Walker Farms Tony Midas)	11263	470	6-06	200–2x (inc.)
Clearviews Susie Lynn	12108	461	8-11	205–2x (inc.)
(a Franchester Cecilias Bonanza)	13000	596	7-09	305–2x
Clearviews Royal Pam (a Clearviews Nance Superior)	11939	451	6-05	208–2x (inc.)
Bittersweet Pilots Gail (a Clearbranch Master Pilot) **Winner of the Grick-Jackson Junior Round-Up**	11681	485	2-03	251–2x (inc.)
Clearviews Arden (an Ansmil Champion Chum)	11135	500	4-04	291–2x (inc.)
Clearviews Alice Ann (a BILLY)	11432	440	6-02	241–2x (inc.)
Clearviews Adela (a Clearviews Bonanzas Tony)	11437	480	3-02	271–2x (inc.)

We breed to TOP AI Sires... **BULLS LIKE PRINCE – HOLLIREX – CORPORAL – TRANSFER – TOP HORNET**

Winner of the Master Dairyman Award for 12 Consecutive Years.
Herd Average in 1973 on 125 Cows was 13,000 Lbs. Milk.

OAKNOLIA FARM

Henry J. Yoder, Owner
Phone 726-5765

R. R. 1, Box 78
MACON, MISSISSIPPI 39341

2 miles northeast of Macon **on Magnolia Drive**

A HERD SIRE – 10 MILKING DAUGHTERS
GAYOSO VIEWS F. B. PRINCE – Born January 2, 1966
Sire: Gayoso View Fames Best, a son of Henslee Farms V. Fame, AI Gold Star Sire and from the "Belle" family.

DAM OF F. B. PRINCE
← Yellow Creek S. Jewel (VG)
Sold in 1958 for $3,700
13308–691–Jr2HIR–327–2x
13882–*768–Sr2HIR–365–2x
Sire: Yellow Creek Jewel Supreme
GOLD STAR SIRE
Dam: Yellow Creek Gypsy Maid (E)
GOLD STAR DAM
Dam of 3 daughters, full sisters by Jewel Supreme, all were Class Leaders, 2 E – 1 VG, dam of a Gold Star Sire.

HERD ON DHIA – Our July Rolling Herd Average
37 Cows – 10258 lbs. milk, 447 lbs. fat, actual

A Few of Our Cows

Oaknolia Chiefs Pansey – milked up to 53 lbs. as a Senior two-year-old. 3 consecutive months over 50 lbs., 4 month average over 50 lbs. milk.
Oaknolia Chiefs Veldon – milked up to 50 lbs. – 3 months average over 48 lbs.
Oaknolia Prince Lucy – made over 13,000 lbs. milk as a two-year-old.
Oaknolia Fame B Judy – made 12,900 lbs. milk as a two-year-old.
Gippy F. Portia – 13426 – 581 – 7-05DHIA – 351 – 2x.

We breed to Top AI Sires – Bulls like WELCOME FLASHS HOLLIREX and others.

CHAPMAN GUERNSEY FARM

Home Of The CONNIE Family

CLECO PATRICK CONNIE

USDA Summary 5/75 – 4 records average 15,292 lbs. milk, 607 lbs. fat, COW INDEX: **+1152 lbs. milk,** +42 lbs. fat, 37% rpt.

18390–756–7 yrsDHIA–305–2x
17840–688–8 yrsDHIA–305–2x

She is the dam of 2 bulls

CHAPMAN FARMS SEVENTY EIGHT – Born 10/2/69

A son of Chapman Farms Corinth Prince, he by Magnolia Flash Corinthian, USDA Summary 5/75 – 2715 daughters, 555 herds, Pred. Diff. +69 lbs. milk, +15 lbs. fat, 99% reliability, 581 classified average 82.9.

Also – A "Connie" Son By Housleys J Champion

"Connie is dam of a daughter, on test, 177 days – 9078 – 371 – 3-02DHIA, incomplete, proj. at 14309 – 570 – ME.

"Connie" is also the dam of a bred heifer by Champion.

HERD ON DHIA TEST – MILKING 40 GUERNSEYS

E. F. Chapman, Owner
Route 2, Box 59
Magnolia, Mississippi 39203
Phone: 783-2128

CHAPMAN FARM
7 miles west of Magnolia

THREE RED HILL HERD BULLS . . .

2 Are Out Of BUNNY – The Other Out Of TOPSY

RED HILL CHEYENNE – Born 12/14/72.
A son of Lyrene May Rose Prince, AI GOLD STAR SIRE

RED HILL ROMAN NOSE – Born 3/17/74.
A Son of Western Glow Darimost, AI GOLD STAR SIRE

DAM OF "CHEYENNE" AND "ROMAN NOSE"
GOLDEN DEW H. CHAMPION BUNNY, E–'73, '75
21840–995–5-00DHIR–305–2x
19870–957–3-09DHIR–305–2x
1st Aged Cow, Oklahoma State Fair, 1974.
At 365 days in her 3-09 records she made 22410–1115. Our Champions have done well in the herd.

RED HILL AM TOP CHIEF – Born 2/13/74. A son of Rosewood Nonas Ambassador.

DAM OF TOP CHIEF
JOHN POTTS SUCCESS TOPSY, VG '73
GOLD STAR DAM, 1974
17840–718–2-04DHIR–305–2x
19930–927–3-04DHIR–305–2x
2 records average 21285M – 894F, COW INDEX: +1030M, +30F, 40% Rpt.

RED HILL GUERNSEYS COMBINE PRODUCTION AND TYPE

7th High Herd In The Country For Milk In 1973 (10–30 records)
27 DHIR records average 13604 lbs. milk, 4.6%, 628 lbs. fat, ME–305–2x.

1975 Production . . . During the first 6 months we completed 16 DHIR records that averaged 14997 lbs. milk, 4.7%, 705 lbs. fat, ME–305–2x

A Few 1975 Records – ACTUAL DHIR

	MILK	FAT	AGE	DAYS
Golden Dew H. Champion Bunny	21840	995	3-05	305–2x
Red Hill Musical Starlett	16950	900	2-07	305–2x
Red Hill Dari Nyla	15710	736	2-04	305–2x
Red Hill Champs Melody	15420	758	4-02	305–2x
	17720	913	3-00	305–2x

A 1975 JUNIOR CHAMPION

RED HILL QUITA – Born 7/16/74
First Senior Calf, Junior Champion, Sooner Dairy Show, Enid, Oklahoma, 1975
Sire: Housleys J Champion
Dam: Red Hill Hals Quil
14620–718–5-09DHIR–305–2x
State Production Leader for fat, 1974

HM ALL-AMERICAN
SENIOR YEARLING, 1974

RED HILL SABO QUEEN (VG–88.5)
First Senior Yearling, Sooner State Show, Tulsa, Texas; Junior Champion, Tulsa and Texas State Fairs. Third Senior Yearling, Oklahoma and the National Guernsey Show, 1974.
Sire: Mungles Sabian Saturn
GOLD STAR SIRE, 1975

Vergil C. & Norma Lorenz, Jr.
Kelli – Kristi
Tel. (405) 729-4491

RED HILL
HITCHCOCK, OKLAHOMA
73744

5 miles west, ¾ south of
LOYAL, OKLAHOMA

FIRSTS

The First And Only Cow Of The Breed To Have 5 PLUS MILK PRED. DIFF. SONS
BLUFF VIEW PATS LUELLA (VG–88.0)

HER MOST ILLUSTRIOUS SON
A NATIONAL GRAND CHAMPION

MUNGLES SABIAN SATURN
Born November 16, 1957–Died November 5, 1974

USDA Summary 10/74 – 248 daughters, 24 herds, Pred. Diff. +445 lbs. milk, +15 lbs. fat, 70% rpt., 143 classified average 84.8. 59 classified in our herd in 1975 –
1 E – 36 VG – 21 D – Average 84.88
GOLD STAR SIRE, 1975

The First, Excellent, Class Leading Daughter Of Our First Provisional Registered Cow.

MUNGLES J. CHAMPION MELISSA
E in 1975 for Bob Griggs, Jr., Golden Dew Farm, Mustang, Oklahoma (91.0)
*16350–*689–1-11DHIR–354–2x
*National record, First for MILK, 4th for FAT.
A Champion and as you'd expect her dam is a SATURN

SATURN sired the Reserve All-American Junior Get in 1973 and again in 1974

A SATURN DAUGHTER

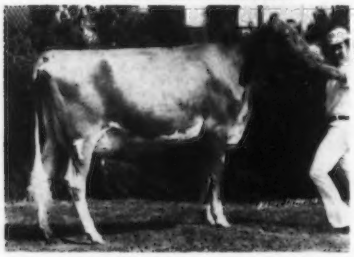

MUNGLES SABO BARBARINA
First 2-Year-Old, Oklahoma, Tulsa, Texas; 2nd at the National at Columbus, 1974; Reserve Senior Champion, Texas, 1974; **RESERVE ALL-AMERICAN TWO-YEAR-OLD, 1974.**

A SATURN DAUGHTER

MUNGLES SABO MARIGOLD (E '75)
13190–591–4-01DHIR–305–2x

The "LUELLA" Influence Continues On In Our Herd. Although SATURN is gone we have 200 ampules reserved for SPECIAL MATINGS.

Another "LUELLA" son is also carrying on for us

MUNGLES SONNY PATRIOT – USDA Summary 5/75 – 10 daughters, 4 herds, Pred. Diff. +73 lbs. milk, -5 lbs. fat, 24% rpt. Reserve All-American Yearling Bull, 1971; Honorable Mention All-American Bull, 2 Years and Over, 1973.

Through SATURN and SONNY PATRIOT we are keeping the "LUELLA" influence in our herd.

MUNGLES SONNY PATRIOT semen is available at $3.00 per ampule, f.o.b. our farm.

Tri-State and Noba have SATURN sons and we have SATURN sons from Kellogg Farms, Normandy Farms, and Fauver Hill Farm. Their semen is available also at $3.00 per ampule, f.o.b. our farm.

MUNGLE'S GUERNSEY FARMS

Atoka, Oklahoma 74525

J. Jene Mungle | **Laurence R. Rainey** Consultant | **Mason Mungle**

MORE "LUELLA" – SATURN INFLUENCE

A SATURN SON – Owned Jointly With Bernard Pralle, Fauver Hill Farm, Onalaska, Wisconsin

▼

HIMSELF

FAUVER HILL S FACTOR
Born September 16, 1972
Sire: Mungles Sabian Saturn
GOLD STAR SIRE, 1975
(see opposite page)
FACTOR'S MATERNAL SISTERS
DAUGHTERS OF FRANNY (opposite)
Fauver Hill Hal Fancy
14093–723–5-07DHIR–286–2x
15810–863–6-07DHIR–356–2x
Fauver Hill Hal Frilly
13546–768–3-09DHIR–340–2x
14157–800–4-10DHIR–322–2x
Fauver Hill B. Frolic
11426–602–2-09DHIR–333–2x
Fauver Hill Billy Frisky
11680–538–2-09DHIR–324–2x

HIS DAM – E

FAUVER HILL FRANNY–VG Twice, Excellent Twice
11505–674–3-03–355D 14751–840–6-06–329D
14786–839–4-04–345D 15862–939–7-06–358D
14273–797–5-05–327D 14489–785–8-08–335D
17190–866–10-11–305D
All records made on DHIR–2x milking
She is also dam of –
Fauver Hill Top Flipper–AI Silver Star Sire–10/74
USDA Summary 10/74 – 17 daughters, 16 herds, 13204 – 609 – ME – 305 – 2x, a Pred. Diff. of +575 MILK, +17 FAT, 37% rpt., 14 classified average 84.0.

A SATURN GRANDSON – Owned Jointly With Kellogg Guernsey Farm, Hickory Corners, Michigan

▼

HIMSELF

KELLOGG EMORY BON
Born January 4, 1973
Sire: Sande Hill Double Emory
USDA Summary 5/75 – 463 daughters, 174 herds, Pred. Diff. +1142 lbs. milk, +26 lbs. fat, 94% rpt.
Dam: Mungles Sabo Bonitta

HIS DAM IS EXCELLENT
HIS DAM IS GOLD STAR, MAY, 1973
HIS DAM IS BY SATURN
HIS DAM LIKES TO MILK
MUNGLES SABO BONITTA (E)
17990–706–9-04DHIR–299–2x
18790–743–8-03DHIR–305–2x
20470–807–7-03DHIR–305–2x
14920–640–6-00DHIR–305–2x
15360–675–4-05DHIR–305–2x
13580–587–3-01DHIR–305–2x
11650–504–2-01DHIR–305–2x
USDA Summary 5/75, 7 records average 16092 lbs. milk, 669 lbs. fat, COW INDEX: +796 lbs. MILK, +25 lbs. FAT, 43% rpt.

HERD CLASSIFIED 7 TIMES . . . 1975 Classification

137 HEAD . . . 4 EXCELLENT – 85 VERY GOOD – 47 DESIRABLE

PRODUCTION . . . 10th HIGH HERD IN THE COUNTRY FOR MILK
217 DHIR records averaged 11306 lbs. milk, 4.3%, 484 lbs. fat, ME–305–2x

BOTH TRI-STATE AND NOBA HAVE SATURN SONS – ADD SATURN BLOOD TO YOUR HERD. The contribution to breed progress made by SATURN is still not ended. It will continue for years to come through his progeny as they continue to write breed history.

MUNGLE'S GUERNSEY FARMS

Atoka, Oklahoma 74525

J. Jene Mungle | **Laurence R. Rainey** Consultant | **Mason Mungle**

LILY LANE FARM

Ernest R. Berousek
Phone 405–354-6120 (Business)
405–354-5762 (Home)

Melinda Berousek
P.O. Box 340
Yukon, Oklahoma 73099

Melinda's Senior Yearling was Honorable Mention All-American Junior Senior Yearling, 1974.

BERMUDA VALLEY FAYVOR GIRL

2nd Sr. Yr., Oklahoma State Fair, Junior and open show; 2nd Sr. Yr., Sooner State Junior Show, 3rd in the open show. 1st 2-Year-Old and Res. Gr. Champion, Sooner State Jr. Show, 2nd open, 1975.

LILY LANE SABO MELINDA
Born July 23, 1973

2nd Senior Yearling, Sooner State Jr. Show, 4th open show, 1975.

Sire: Mungles Sabian Saturn
GOLD STAR SIRE

Building For The Future

WE NOW HAVE 23 GUERNSEYS AT GOLDFAWN FARM

A Blue Ribbon Winner

GOLDFAWN PRINCES BELL – Born 2/3/74
Sire: Roc High Meadow Prince
A son of High Meadows Charmer out of a daughter of Lyrene May Rose Prince.
Dam: Mungles Champion Bessie
A daughter of Mungles Iodines Champion.

"BELL" – FIRST JUNIOR YEARLING, SOONER DAIRY SHOW, ENID, OKLAHOMA, 1975.

We breed to TOP AI Sires, bulls like TOP HORNET, DARI FAYVOR, SULTAN and FLORETS COMMAND.

We sell our Guernsey milk at the Farm.

GOLDFAWN FARM

½ mile east of Stillwater

Nathan M. Goldenberg
Phone 372-2085

Route 5, Box 71
Stillwater, Oklahoma 74074

A Homebred Bull – Son of Saturn is in Service

ZUM MALLENS S. S. LESTER – Born October 11, 1972

Sire: **Mungles Sabian Saturn, GOLD STAR SIRE '75**
USDA Summary 10/74 – 248 daughters, 24 herds, Pred. Diff. +445 lbs. milk, +15 lbs. fat, 70% rpt., 143 classified average 84.8.

Dam: **Zum Mallens Prince Lois,** 14810 – 704 – 3-03DHIR – 305 – 2x, 16291 – 739 – ME – 305 – 2x, a daughter of Eber Lea Farms Prince. Lois in 341 days at 3-03DHIA made 15900 – 758 – 2x.

A Provisional Reg. Cow . . . ZUM MALLEN FAME ROSENA (VG–88.0)
14860–705–3-04–ME
16080–648–4-04–ME
We have twins out of her, sired by Prince

A Top Hornet . . . CUS GEE TOP HORNETS ROSLYN
13300–524–2-04DHIR–305–2x
15428–586–ME–305–2x

A Corporal . . . CUS GEE CORPORAL MERRY
12670–544–2-04DHIR–305–2x
14697–609–ME–305–2x

A Nance . . . CUS GEE NANCE ADELE
11830–547–3-00DHIR–305–2x
13367–590–ME–305–2x

A Darimost . . . CUS GEE DARIMOST SATIN
12850–515–3-06DHIR–305–2x
13749–530–ME–305–2x

Herd Classified Twice – Herd on DHIR Test

We breed to TOP AI sires – Bulls like CLOVELLY TOP HORNET, HOUSLEYS DARI FAYVOR, TANNERY HILL FLORETS COMMAND.

ZUM MALLEN GUERNSEYS

2 miles south on 81, 2 miles east on Hwy. 3

LeRoy D. Zum Mallen, Route 1, Box 104, Okarche, Okla. 73762. Phone: 263-7375

GOLDEN DEW GUERNSEYS

DRIP WITH THAT LOVEABLE COMBINATION OF PRODUCTION AND TYPE

A DARI FAYVOR (VG–88.5)

GOLDEN DEW FAYVORS FAIRY (VG–88.5)
Her stature is EXCELLENT.
First prize Senior Yearling, Junior Champion, Kansas and Oklahoma, Second and Reserve Champion, Texas, Fourth at the National, 1974.

A NEW EXCELLENT, 1975

GEORGIA RIDGE SH LOU – E '75
Grand Champion, Kansas State Fair, 1975
On test as a 6-year-old and should make about 18,000 lbs. milk.

JO MAR PRINCE VEGA
On test making 16,000 lbs. milk. First 3-Year-Old, Senior and Grand Champion, Sooner Dairy Junior Show, Enid, Oklahoma, 1975. Reserve Grand Champion, Sooner Dairy Show (open), 1975; Reserve Grand Champion, Topeka, Mid-America, Kansas, 1975.
A Prince out of a Corporal.
Purchased by Kenneth Fred Griggs.

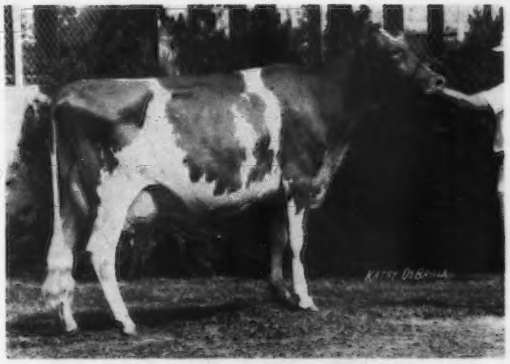

JOHN POTTS FOREMOSTS VERNIE (E–91.5)
14990–619–2-01DHIR–305–2x
*23670–*1122–3-08DHIR–365–2x
*Class Leader, 2nd for Milk, 2nd for Fat.
First 2-Year-Old, Senior and Grand Champion, Sooner State Dairy Show, Tulsa and Oklahoma, 1973. HM A-A 2-Year-Old, 1973; First 3-Year-Old, Senior and Grand Champion, Kansas, Oklahoma, Texas, Tulsa and Houston. Second 3-Year-Old, 2nd Best Udder, National Guernsey Show, 1974.
HM All-American 3-Year-Old, 1974

HERD CLASSIFIED FOR THE SECOND TIME IN 1975
41 HEAD . . . 5 EXCELLENT – 24 VERY GOOD – 12 DESIRABLE

In addition to LOU and VERNIE pictured above, the other 3 Excellents are **Mills Farm Sabo Saturn Rosette (E–91)** see the Gilbert C. Mills, Wilderness Plantation advertisement (page 12 of this directory); **Lavon Farms Mon Froline (E '75)** see the Lavon Farms, Inc. advertisement (page 36 of this directory) and **Mungles J. Champion Melissa (E–91)** see front cover August, 1975 Journal.

1974 PRODUCTION . . . 31 DHIR records averaged 14245 lbs. milk, 618 lbs. fat – ME–305–2x, 4th HIGHEST HERD IN THE COUNTRY FOR MILK IN 1974 (30–50 records).

BREEDING STOCK FOR SALE – BULLS OUT OF HIGH-PRODUCING, HIGH-CLASSIFYING COWS

ROBERT C. GRIGGS AND FAMILY – KENNY GRIGGS – CHARLIE GRIGGS, Showman
Phone 405–745-3488 GOLDEN DEW GUERNSEY FARM Route 2, Box 184
Mustang, Oklahoma 73064 4 miles south of I-40 on Morgan Road

Everybody's Talking

ABOUT THE WIDESPREAD SAMPLING AND POPULARITY OF FAYVOR . . .

His Latest Summary Speaks For Itself!

331 DAUGHTERS. . . 179 DIFFERENT HERDS IN 35 STATES

HIMSELF

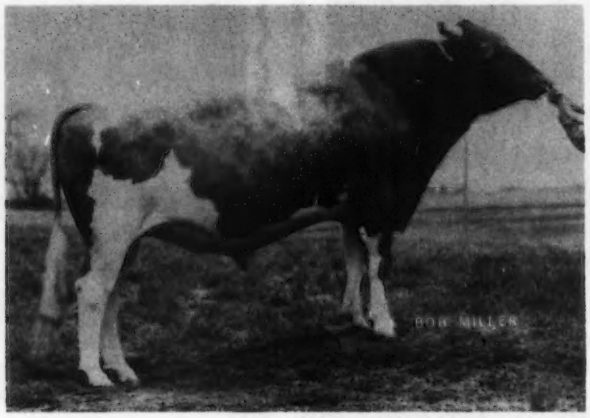

29G0784 HOUSLEYS DARI FAYVOR – GOLD STAR SIRE, OCTOBER, 1974
USDA Summary 5/75 – 331 daughters, 179 herds, Pred. Diff. +570 lbs. milk, +24 lbs. fat, 92% reliability, 70 classified average 84.1, Predicted Difference Dollar Value +$50. SIRE OF THE ALL-AMERICAN JUNIOR GET, 1974.

DAM OF DARI FAYVOR

FOX RUN AFC FAYE (Excellent 95.5)
2y 2m 305d 2x 13038M 4.5% 592BF
3y 10m 305d 2x 15880M 4.4% 702BF
5y 4m 365d 2x 32110M 4.4% 1397BF
6y 6m 365d 2x 31040M 5.6% 1736BF
8y 1m 305d 2x 28770M 4.7% 1341BF
CHAMPION MILK AND FAT PRODUCER FOR THE BREED

NOW IN OUR HERD AND SHOW STRING

PLATEACO FAYVOR DAISY
Born August 19, 1972
First 2-Year-Old, SENIOR AND GRAND CHAMPION, ALL-WISCONSIN CHAMPION, WISCONSIN STATE FAIR, 1975. Shown by the University of Wisconsin, Platteville, Wisconsin. Now owned by us.
A DARI FAYVOR OUT OF A CHAMPION

FAYE'S last calf is a bull, HOUSLEYS FAYES FUTURE – a son of Clovelly Top Hornet, USDA Summary 5/75 – 86 daughters, 50 herds, **Pred. Diff. +1188 lbs. milk,** +32 lbs. fat, 79% rpt., 27 classified average 85.9, **GOLD STAR SIRE.** What a combination – **FUTURE** is by the highest + milk Pred. Diff. Summarized Sire and out of the highest producing cow of the breed for both Milk and Fat. **FUTURE** goes to ABS.

RIDGEWAY FARM
"Home of Housley's Guernseys"

BREED TO DARI FAYVOR
SEMEN AVAILABLE THROUGH

ABS
AMERICAN BREEDERS SERVICE ®

FOR SALE . . . A TOP HORNET SON OUT OF HOUSLEYS C. RAMONA (E 4 TIMES)
USDA Summary 5/75 – 5 records average 17577 lbs. milk, 826 lbs. fat, COW INDEX +1018 lbs. MILK, +53 lbs. FAT, 45% rpt. Champion Uddered Cow, National as a 2-year-old and a 3-year-old. Senior and Grand Champion National, 1969. GOLD STAR DAM, MAY, 1974. SEND FOR PRICE AND PEDIGREE ON THIS OUTSTANDING BULL CALF.

A PRINCE OUT OF BUBBLES IS AT SELECT SIRES, INC.

HOUSLEYS PRINCE SELECTO
Born August 2, 1970

Sire: Lyrene May Rose Prince, AI GOLD STAR SIRE
USDA Summary 5/75 – 5,407 daughters, 947 herds, Pred. Diff. +267 lbs. milk, +21 lbs. fat, 99% reliability, 2,171 classified average 84.8.

DAM OF SELECTO

HOUSLEYS BB BUBBLES (E)
***15784–*1018–Jr2HIR–365–2x**
14760–849–7DHIR–305–2x
She is also the dam of Housleys J. Champion, he sire of the All-Amerian Senior Get of Sire, All-American Aged Bull, All-American Junior Yearling, All-American Senior Yearling, and All-American 3-Year-Old, 1974.
Dam: Bayville Socute Bubbletoo (VG)
11 lactations, 136,353 lbs. milk, 6,485 lbs. fat, 3,943 days.

A HOLLIREX OUT OF MELISSA IS AT ABS

HOUSLEYS FLASHS STREAK
Born February 5, 1974

Sire: Welcome Flashs Hollirex, USDA Summary 5/75 – 328 daughters, 150 herds, Pred. Diff. +904 lbs. milk, +53 lbs. fat, 93% reliability, 67 classified average 82.7.

DAM OF STREAK

HILLTOP CHAMPIONS MELISSA (E–92.0)
17580–776–3-07DHIR–305–2x
18810–799–ME–305–2x
Milking in the 70's
A winner at the National as a 2-Year-Old, and as a 3-Year-Old. Reserve All-American Senior Yearling, 1972, All-American 2-Year-Old, 1973, All-American 3-Year-Old, 1974.

Herd Classified on November 10, 1974 for the 14th time
199 HEAD . . . 10 EXCELLENT – 104 VERY GOOD – 79 DESIRABLE

56 By CHAMPION	– 5 Excellent	– 21 Very Good	– 26 Desirable
11 By DARIMOST	–	5 Very Good	– 6 Desirable
9 By DARI FAYVOR	–	5 Very Good	– 4 Desirable
13 By PRINCE	–	11 Very Good	– 2 Desirable
9 By HOUSLEYS ROYAL MAVERICK	–	6 Very Good	– 2 Desirable
5 By BILLY	–	2 Very Good	– 3 Desirable

We Now Have 16 EXCELLENTS In Our Herd

RIDGEWAY FARM

"Home of Housley's Guernseys"

Lee Housley
Tel: 615—462-2020

Farm is located 2 miles east of Riceville on Riceville-Etowah Pike, Route 1, Riceville, Tenn. 37370

John Housley
Tel: 615—462-5370

A "Prince" Out Of An Excellent "Transfer" Is In Service At Bentview

NOLICHUCKEY PRINCES CAPTAIN
Born March 5, 1974
½ interest with James Edward Waddell,
Route 4, Greeneville, Tenn. 37743
Sire: Lyrene May Rose Prince
AI Gold Star Sire

HIS DAM

NOLICHUCKEY TRANSFERS CARLENE (E '74)
17480–675–2-03DHIR–305–2x
19577–735–ME–305–2x
17030–593–3-11DHIR–305–2x
18222–610–ME–305–2x
Sire: Nolichuckey T. C. Transfer
USDA Summary 5/75 – 14 daughters, 1 herd average 14,145 lbs. milk, 622 lbs. fat, Pred. Diff. +301 lbs. milk, +6 lbs. fat, 21% rpt., 13 classified average 86.3.

We also breed to Top AI Sires – PRINCE – TRANSFER – WELCOME FLASHS HOLLIREX

Robert Hale, Jr.
Russellville, Tenn. 37860
Phone 586-3717

BENTVIEW FARM
Off I-81 at Fish Hatchery Road Exit

Milking 85 Guernseys

Breeding To Top AI Sires – Bulls With High Repeatability And + Milk, Pred. Diff.

Applebrook Fames Corporal – USDA 5/75 1168 daughters, 315 herds, **Pred. Diff. +673 Milk,** +20 Fat, **97% Rpt.,** 432 classified average 84.2.

Welcome Flashs Hollirex – USDA 5/75 – 328 daughters, 150 herds, **Pred. Diff. +904 Milk,** +53 Fat, **93% Rpt.,** 67 classified average 82.7.

Sande Hill Double Emory – USDA 5/75 – 463 daughters, 174 herds, **Pred. Diff. +1142 Milk,** +26 Fat, **94% Rpt.,** 144 classified average 82.9.

Eber Lea Farms Winston – USDA 5/75 – 82 daughters, 47 herds, **Pred. Diff. +602 Milk,** +30 Fat, **81% Rpt.,** 31 classified average 84.2.

We also used MAGNOLIA FLASH CORINTHIAN in our herd with good results.

James Davis Carpenter
Route 1, Moscow, Tenn. 38057
Phone 901–877-3901
Farm is located 5 miles southwest of Moscow

ROARK FARMS GUERNSEYS

Thomas E. Roark and Family, Route 5, Lafayette, Tennessee 37083
Phone 666-3041
Farm is 7 miles northeast on Galen Road

Herd Classified 4 times . . . We Show

A FOUNDATION BROOD COW – **RECKLES C. HOPE** – VG at 16 years in 1974
2nd 2-Year-Old, Tennessee, 1962 – 2nd 3-Year-Old, Mid-South, 1963

A DAUGHTER

ROARK FARMS PRINCE HONEY
Born: January 18, 1974
A daughter of Lyrene May Rose Prince, AI GOLD STAR SIRE. Honey is a full sister to **ROARK FARMS P HAZEL** – Born: January 19, 1975.

ANOTHER DAUGHTER

ROARK FARMS DAGON HOPE (VG '74)
Born: January 5, 1968
A daughter of Maple Dawn Windsor Dagon, Gold Star Sire, 1965.

We breed to top AI Sires – **LYRENE MAY ROSE PRINCE, YELLOW CREEK TOP HONOR ACE AND SANDE HILL DOUBLE EMORY.**

OVERLAND HILL FARM

Melvin White – Phone 615–368-7362
Anthony E. White – Phone 615–368–7626
Farm Office 615–368-7620
William Duke, Herdsman
John Polk, Dairyman

COLLEGE GROVE, TENNESSEE 37046
Farm is located on Flat Creek Road, off U.S. 31-A, 8 miles south of College Grove.

Presenting . . . A FEW OF OUR COWS

IN OUR HERD

ROSEWOODS DARI LADY
12680–553–2-03DHIR–305–2x
14020–555–3-04DHIR–305–2x
15001–571–ME–305–2x

IN OUR HERD

OVERLAND HILL CORPORAL ALMEDA
14370–633–3-04DHIR–305–2x
15663–658–ME–305–2x
On retest, 13358 – 522 – 4-06DHIR – 189 – 2x, still on test, Proj. at 18,574 MILK.

IN OUR HERD

AUKEMA DAIRY NANCE SUSIE
11550–515–3-02DHIR–305–2x
12820–545–ME–305–2x
In 347 days she made 12630–574–3-02DHIA, actual.

IN OUR HERD

ROBIN S APPOLLOS BEAUT
On test, 10759 – 494 – 2-06DHIR – 195days – 2x, milking 51 lbs. Still on test, Proj. at 17,473 MILK – 801 FAT.
Reserve All-American Heifer Calf, 1973
First Sr. Yr., Jr. Ch., Tenn. State Fair, 1974. 1st 2-Year-Old, Middle Tenn. Show, 1975. Senior and Grand Champion.

HERD IS ON DHIR TEST AND HAS BEEN CLASSIFIED TWICE. IN 1974 WE CLASSIFIED 86 HEAD – ALL ABOVE THE LINE – 33 VERY GOOD – 53 DESIRABLE.

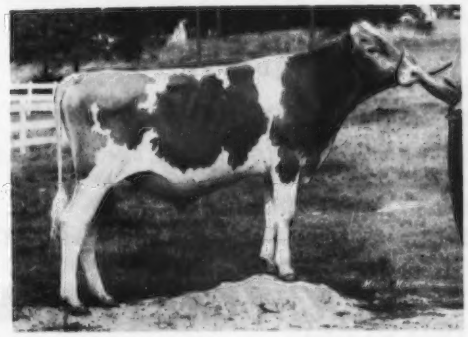

A HERD SIRE
GOLDEN HARVEST DARI PHINEAS
Born February 16, 1974
Sire: Western Glow Darimost
Dam: Far West Foremost Phoebe (E 4 Times)
Gold Star Dam, 1973
USDA Summary 10/74 – 7 records average 18387M–776F,
COW INDEX: +965M, +33F, 45% rpt.
21810–866–3-05DHIR–305–2x
21470–912–4-07DHIR–305–2x
20170–870–5-07DHIR–305–2x

We also breed to AI sires, P. LEADER, DARI FAYVOR, TOP HORNET and LYRENE NOBLE MAXIM.

NOLICHUCKEY GUERNSEYS ARE KNOWN FOR THEIR PRODUCTION AND TYPE

GOLD STAR GUERNSEY BREEDER 6 TIMES

1974 PRODUCTION . . . 42 DHIR records average 13897 lbs. milk, 610 lbs. fat, ME–305–2x. 39 classified average 85.29–90% homebred.

HIGH HERD IN TENNESSEE FOR THE LAST 7 YEARS
7th HIGH HERD IN THE COUNTRY FOR MILK IN 1974 (30–50 records)

HERD CLASSIFIED 10 TIMES . . . On November 12, 1974 we classified **35 HEAD**
2 EXCELLENT – 20 VERY GOOD – 13 DESIRABLE

HERD IS RICH IN TRANSFER BLOOD

◀ 15G111 NOLICHUCKEY T.C. TRANSFER
AT NAL Affiliated Breeders
BREED TO TRANSFER

USDA Summary 5/75 – 14 daughters in our herd average 14145 lbs. milk, 622 lbs. fat, **Pred. Diff. +301 lbs. milk,** +6 lbs. fat, 21% rpt., **13 classified average 86.3.**
An intermediate calf by Transfer was Reserve Junior Champion at the Appalachian Dist. Fair and was 1st in her class wherever shown, except in the Junior show at the Appalachian Fair where she placed 2nd. A Transfer Sr. Yearling placed 1st Four Times.
Sire: Gayoso View Top Command
AI GOLD STAR SIRE

DAM OF TRANSFER–CHARMER–AND PRINCE
HER 3 SONS IN SERVICE IN OUR HERD

◀ JMC TRANSFERS JUDY–E 3 TIMES
pictured at 12½ years of age
15120–854–4-08DHIA–305–2x
13030–670–7DHIR–305–2x
She is the dam of –
NOLICHUCKEY T.C. TRANSFER
pictured above
NOLICHUCKEY C. CHARMER
Born June 16, 1971
The first 3 Charmer daughters to freshen averaged 53 lbs. milk with a 4.3% test, one is projected at 13,824 lbs. milk, 613 lbs. fat. A Charmer Jr. Calf was Jr. Champion at the Appalachian Dist. Fair, Jr. and Res. Gr. Champion at the Greene Co. Fair, and Res. Jr. Champion at the T.V.A. & I. Fair, Knoxville.
Sire: Housleys J. Champion
NOLICHUCKEY TRANSFERS PRINCE
Born January 28, 1974
Sire: Lyrene May Rose Prince
AI GOLD STAR SIRE

Also In Service . . . NOLICHUCKEY TRANSFERS SAM – Born 7/1/73
Sire: Nolichuckey T.C. Transfer–pictured above
Dam: Nolichuckey Butterfat Sandra, 17590 – 808 – 7-04DHIR – 305 – 2x, 7 lactations total 118,040 lbs. milk, 5,940 lbs. fat, 2,754 days.

ADD NOLICHUCKEY PRODUCTION AND TYPE TO YOUR HERD

BREED TO TRANSFER. WE ALSO HAVE AN OCCASIONAL BULL FOR SALE . . . A BULL OUT OF ONE OF OUR BEST COWS.

James Edward Waddell
Phone 615–639-1759
Route 4
Greeneville, Tenn. 37743

NOLICHUCKEY FARM

Bangs and T.B. Accredited

B AND B FARMS, INC.

John R. Burrow, President
Phone 479-2472
Freeman H. Brundige, Vice-Pres., Sec.-Treas.
Phone 479-3883

4 miles east of Fulton, Kentucky, Route 5, South
Fulton, Tennessee 42041

We're Counting On This Darimost Son Out Of The Excellent Peach Cow
BORN: AUGUST 12, 1974
Sire: Western Glow Darimost, AI Gold Star Sire

We have several good DARIMOST daughters in our herd

HIS DAM

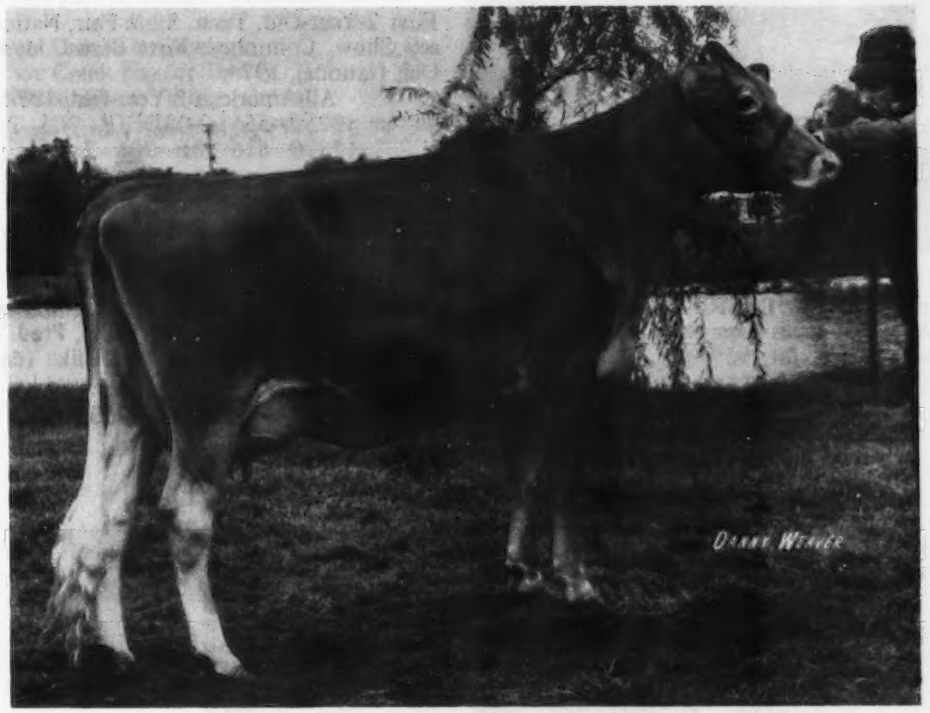

PENELOPES WILLOW PEACH – E '73, '74
13130–638–4-10DHIR–234–2x
First 3-Year-Old, Senior and Grand Champion, Appalachian District Fair, Tenn. Valley AI Fair; First 3-Year-Old, Tenn. State Fair, Mid-South; Res. Sr. and Res. Gr. Ch., Mid-South; 2nd, National Junior Show; 4th in the open show, National, 1973.
Sire: Willow Spring Financier

We also breed to Top AI Sires

HOUSLEYS DARI FAYVOR – USDA Summary 5/75 – 331 daughters, 179 herds, Pred. Diff. +570 lbs. milk, +24 lbs. fat, 92% rpt., 70 classified average 84.1.

LYRENE MAY ROSE PRINCE – USDA Summary 5/75 – 5,407 daughters, 947 herds, Pred. Diff. +267 lbs. milk, +21 lbs. fat, 99% rpt., 2171 classified average 84.8.

WATCH FOR FUTURE DEVELOPMENTS AT B AND B FARMS, INC. – We're building up and have added the Willow-Wilde Guernseys, formerly owned by Cecil Burnette and Elmer Hixson, to our herd.

PLAN TO VISIT US WHEN IN OUR AREA

Select Sires, Inc. Selected A LANCE'S BRED SIRE For Their AI Unit

LANCE'S DARI DESIGN – Born February 19, 1972

Sire: Western Glow Darimost, AI Gold Star Sire

Dam: Lances Top Ulika, Excellent '72, '73, Gold Star Dam, May, 1973. 3 records average 17480 lbs. milk, 748 lbs. fat, COW INDEX: +861 lbs. milk, +25 lbs. fat, 42% repeatability; 15687 – 676 – 2-6DHI – 365 – 2x; 16970 – 4.8% – 808 – 3-11DHI – 332 – 2x; 19054 – 4.3% – 831 – 5-1DHI – 314 – 2x.

Sire: Gayoso View Top Command, AI Gold Star Sire.

DESIGN is a maternal brother to –

LANCES C. COLONEL, Born July 11, 1969, and his full brother **LANCES C. COMMANDER**

We have several nice COLONEL daughters in the herd

A COLONEL DAUGHTER

← LANCES COLONEL FAITH (VG–89.0)

First 2-Year-Old, Tenn. State Fair, National Guernsey Show, Columbus; First Best Uddered 2-Year-Old, National, 1974.

All-American 2-Year-Old, 1974.

13250–555–2-08DHIR–305–2x

15370–616–ME–305–2x

The Dam Of DARI DESIGN and COLONEL is a maternal sister to the bull that was selected by TRI-STATE – Lances King Billy, USDA Summary 5/75 – 362 daughters, 137 herds, **Pred. Diff. +469 lbs. milk,** +15 lbs. fat, **92% rpt.,** 59 classified average 83.2. Both Billy and Top Ulika (dam of Dari Design, Colonel, and Commander) are out of Bayville Socute Utopia.

HERD CLASSIFIED 7 TIMES . . . On November 12, 1974 we classified **59 HEAD**

2 Excellent – 24 Very Good – 31 Desirable

The Excellents are, **Lances S. Bet (E '74)** a Hanover Hill Fame Success out of a Nance.

20980–870–3-00–365

22460–941–4-06–365

IN OUR HERD

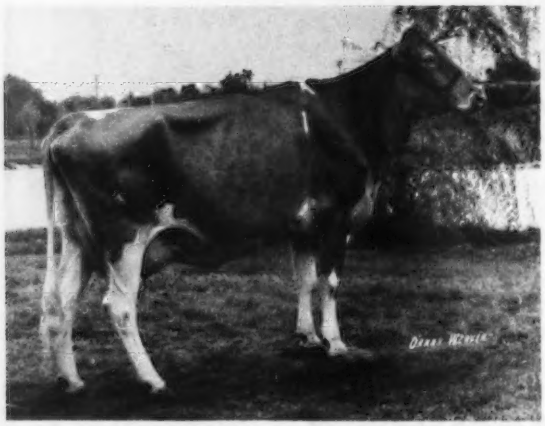

EXCELLENT '73, '74

LANCES C. ALLIE

Second 3-Year-Old, Tenn. State Fair, Mid-South, National Guernsey Show, Madison, 1973.

13350–566–2-05–305

14220–589–3-07–295

29852–976–4-06–365

Claude Lance
Edd Lance **Co-Owners**
R. 2, Sweetwater, Tenn. 37874
Phone 337-6875 (Home)
337-6719 (Farm)

LANCE'S GUERNSEY FARM

1½ miles south of Sweetwater off U.S. 11

CARR CREEK FARMS

8 miles south on Hwy. 74

J. Frank Randolph
Dean and Caroline McKenzie
Phone 479-3997

Route 4, Box 158A
CLEVELAND, TENNESSEE 37311

A FEW OF OUR COWS

	MILK	FAT	AGE
Gippy N. D. Clarice	12370	575	7-03DHIR–305–2x
Her son, Carr Creek Champion Clarence,	12031	527	9-06DHIR–210–2x
Born 9/11/71 is in service.	Still on test, projected at 15039–681–ME		
Beechwood Dutchess Joy (VG–88.5)	13042	711	5-01DHIR–291–2x
			Still on test
Pinemont C. Charm (VG–87.5)	11070	546	2-09DHIR–305–2x
	14853	756	4-01DHIR–302–2x
Carr Creek Dari Twiggy	12930	635	2-00DHIR–305–2x
Carr Creek Fayvor Twitty	2564	128	2-06DHIR–54–2x
Mat. sister to Twiggy (above)	Still on test, projected at 13206–679		
Quail Roost Nance Marg (VG–86.5)	4111	193	4-09DHIR–66–2x
	Still on test, projected at 13973–662		
Dendels Orchards P. Lorry (VG–86.5)	11411	519	6-03DHIR–217–2x
	Still on test, projected at 14036–649		
Carr Creek Maestro Bennie (D–84.0)	13049	662	5-10DHIR–207–2x
	Still on test, projected at 16738–854		

We have a share in this Syndicate Bull

WELCOME-IN BANKER
Born September 25, 1974
Sire: Willow Spring Financier
Dam: Fra Hib Topcats Saphire (E–92)
17200–*833–2-11DHIR–305–2x
Class Leader, 9th fat in 1974.
1st 3-Year-Old, Sr. and Gr. Ch., Kentucky Show and Sale, 1974. Top animal at public auction in 1974 at $14,500.
*30730–*1498–3-11DHIR–365–2x
*National Class Leader, 1st Milk, 1st Fat. Highest record cow of the breed in all immature classes for both milk and fat, 3rd highest for milk, 2nd for fat for all-time, regardless of age.

We also breed to WOODACRES SULTAN, HOUSLEYS DARI FAYVOR and other TOP AI SIRES

HERD ON DHIR TEST – CLASSIFIED IN 1974

PINEY KNOB FARM

Virgil Calfee and Family — **Route 5, Box 523**
Phone 615–476-7000 — **CLEVELAND, TENNESSEE 37311**
9 miles east on Chilcutt Road

A Junior Herd Sire . . . CALFEE CHAMP JOHN

Born May 12, 1973

Sire: Housleys J. Champion
Dam: Greystone Cleopatra
14307–684–4-06DHIA–305–2x (ACTUAL)
14801–684–ME–305–2x
14210–670–5-08DHIA–305–2x (ACTUAL)
ERPA +2109 MILK, +118 FAT
She is due September 30 to the serice of Housleys R. S. Fred (he by a son of Nance out of a daughter of Champion). If it's a bull the calf is already spoken for.

July 1974 Rolling Herd Average
53.4 Cows, 11117–493 (ACTUAL)
July 1975 Rolling Herd Average
61.7 Cows, 11808–548 (ACTUAL)

A Few Of Our Cows – DHIA records – All 2x

	MILK	FAT	AGE	DAYS
Calfees Majesty Betty	12978	533	8-08	235 (Inc.)
	15054	635	ME	
Bayville Princess Joline	9736	396	5-05	188 (Inc.)
	13275	550	ME	
Greystone Derry	8228	312	6-00	149 (Inc.)
	13329	551	ME	
Calfee Pay Chek Monica	13154	596	2-00	364
	13186	577	ME	
Calfee Gene Barbie	9836	475	3-05	206 (Inc.)
	13491	636	ME	
Calfees Majesty Rosalie	12184	438	8-07	282 (Inc.)
	13049	474	ME	
Pine Grove Duane Welcome	14200	643	8-00	350
	13120	597	ME	
Calfees Royal Fluff	7820	299	3-04	159 (Inc.)
	13127	494	ME	

SEND FOR LIST OF BULL CALVES – WE RAISE ONLY THE BULLS OUT OF OUR BEST COWS

BRANDES FARMS

Route 3, Box 210, Sealy, Texas 77474
C. W. and Lillie Brandes, Owners
Phone 885-2860

Farm is 5 miles north of Sealy

Our cows are by Burgers Place Billy, Housleys J. Champion, Lyrene Prince Duke and Bonanza Sabo Hoss, our herd sire that defeated the National Grand Champion Bull at the 1972 Houston Livestock Show.

We are breeding to CHAMPION, VILLA CREST P. LEADER and our HOSS bull.

Patronize These Progressive Breeders Who Have Helped To Make This Directory A Success.

LAVON FARMS, INC.

Home Of The Monitors

90 DAUGHTERS IN THE HERD AND WE PLAN TO CONTINUE TO BREED TO MONITOR

Forrest Fansher took over the management of the Lavon Farms, Inc. herd in October, 1974. He has checked the herd carefully and says, "I like the Monitor daughters – we have a good supply of semen and plan to continue to use this bull. You'll hear more from MONITOR."

AN EXCELLENT MONITOR IN OUR HERD

BROOKBERRY MON VIOLET (E '72, '73 – 92.0)
13310–630–5-06DHIR–305–2x
13380–598–7-08DHIR–305–2x
First Aged Cow, Senior and Grand Champion, Fort Worth, San Antonio, Texas, 1972.

AN EXCELLENT MONITOR AT GOLDEN DEW FARM

LAVON FARMS MON FROLINE
13070–615–3-05DHIR–305–2x

W. Lee Moore, Jr.
Route 1, Box 92
Plano, Texas 75074

Forrest R. Fansher, Manager
Phone: 214–423-8080

Walker's Cloverland Dairy

Built on a strong foundation of proved bloodlines and backed by DHIA testing. In 1974 we had 51 cows make over 500 lbs. fat.

July 1975 DHIA Rolling Herd Average
213 Cows, 10668 lbs. Milk, 480 lbs. Fat, Actual

A Few Of Our Cows – ACTUAL DHIA PRODUCTION

	MILK	FAT	AGE	DAYS
Cloverland Emporer F Alexa	14060	589	3	305–2x
	14595	688	5	305–2x
	14340	680	6	305–2x
Cloverland Rexs H. Topsey	13820	752	5	298–2x
Cloverland Rexs T Celestine	12827	727	5	305–2x
Cloverland Princes R Ella	12215	508	2	305–2x
Cloverland Princes M Misty	11760	567	2	305–2x
Cloverland Princes N Bliss	11842	524	3	294–2x
Cloverland Noble A Addie	13324	537	6-11	291–2x
	13274	527	5	296–2x
	13324	537	4	305–2x

We Have 41 Milking Darimost Daughters

Cloverland Darimost Ramona	13113	538	2	305–2x
	13227	644	3	304–2x
Cloverland Darimost Tylo	11430	517	3	305–2x
Cloverland Darimost N Tiny	11680	527	2	305–2x
Cloverland Darimost N. Eleanor	12170	608	3	305–2x
Cloverland Darimost B Polly	12430	677	3	305–2x
Cloverland Darimost Tess Tylo	11970	565	3	305–2x

We have used **MULHOCAWAY BUTTERFAT HALYARD** (14 in milk); **NOLICHUCKEY T C TRANSFER; WESTERN GLOW DARIMOST** (41 in milk); **LYRENE MAY ROSE PRINCE** (22 in milk); **GRAIN MEADOW D FORTUNE** (18 in milk); **WOODACRES MASTER CHIEF.**

Visitors Welcome – Plan To Visit Our Herd

The farm is located S.W. ½ mile off Lake Charles Hwy. 165 near the intersection of Horse Shoe Drive and Masonic Drive.

M. W. Walker, Owner
J. Melvin Martin, Manager

WALKER'S CLOVERLAND DAIRY
Box 1088, Alexandria, Louisiana 71301

Kleinpeter FARMS

REGISTERED GUERNSEYS

ROUTE 6, BOX 50, BATON ROUGE, LOUISIANA 70815 PHONE 937-2121

EIGHT MILES SOUTH OF BATON ROUGE SIXTY MILES NORTH OF NEW ORLEANS ON U.S. HIGHWAY 61

Leon R. Kleinpeter, Sr., President Thomas G. Kleinpeter, Manager Andrew Morris, Herdsman

DHIR Testing

A SATURN DAUGHTER

KLEINPETER FARMS SABO VEGA

Born 7/30/72, Pasture bred to Kleinpeter Farms For Advance, a son of Grain Meadow D. Fortune, AI GOLD STAR SIRE.

Sire: Mungles Sabian Saturn, GOLD STAR SIRE, 1975 – USDA Summary 10/74 – 248 daughters, 24 herds, Pred. Diff. +445 lbs. milk, +15 lbs. fat, 70% rpt., 143 classified average 84.8.

Dam: Kleinpeter Farms N. Vega
11660–463–Sr2DHIR–305–2x
Records made on 3 quarters. A daughter of Norgerts Royal Nance, AI GOLD STAR SIRE.

SABO VEGA was purchased by Mason Mungle, Atoka, Oklahoma for $1,130. Another SATURN daughter, **Kleinpeter Farms Sabo Bunnie** was third high in the 1975 Louisiana sale. Purchased by Ronnie Warren, Amite, La. for $950.

MORE SATURN BLOOD –
A DOUBLE CROSS THROUGH OUR SIRE

GOLDEN DEW LASSO KING –Born 12/16/71

Sire: Golden Dew Majestics Lasso
Sire: Mungles Sabo Majestic
Dam: Golden Dew Billys Lassie (VG)
GOLD STAR DAM – May, 1973
*17890–*898–Sr3DHIR–305–2x
*22260–1036–5DHIR–305–2x
A Billy out of a V. Fame–Both are AI GOLD STAR SIRES

HIS DAM

MUNGLES SABO KATRINA (E '73)
First 3-Year-Old, N. Y. State Fair, 1973
15120–656–2-05DHIR–305–2x
14200–599–3-06DHIR–305–2x
Owned by Henry C. Venier
Sire: Mungles Sabian Saturn

Green Meadow Breeding

WE HAVE 50 SATURN DAUGHTERS IN OUR HERD . . . One Of Our Saturn Daughters Was Second High Animal In The 1975 Louisiana State Sale.

A Saturn Son Is Also In Service

A Promising Homebred Bull
A SATURN out of a DARIMOST From The Excellent CECILIA Family.

KLEINPETER FARMS DARI SABIAN
Born October 28, 1973

Sire: Mungles Sabian Saturn
GOLD STAR SIRE, 1975
Sire of SABO VEGA–opposite
Dam: Kleinpeter Farms Dari Cecilia
12470–550–4-00DHIR–305–2x
A daughter of Western Glow Darimost, AI GOLD STAR SIRE, and through her dam she traces direct to Glengeran Leaders Cecilia (GOLD STAR DAM) E–twice. *15499 – 704 – Jr3 – 365 – 2x; 14065 – 630 – Sr4 – 305 – 2x; 16450 – 754 – 7yrs – 365C – 3x. She is dam of 7 tested daughters, 1 Excellent, 5 Very Good, 1 Desirable; 2 were class leaders. She is also dam of 2 summarized sons that include Franchester Cecilias Bonanza, AI GOLD STAR SIRE.

Another Homebred Bull

KLEINPETER FARMS IOLAS WARRIOR
Born June 13, 1970

Sire: Fairlawn Pamelas Warrior
Dam: Kleinpeter Farms Fl Iola (VG–88.0)
15130–768–7-05DHIR–305–2x

A KLEINPETER BRED BULL
IN AI SERVICE THROUGH NAL

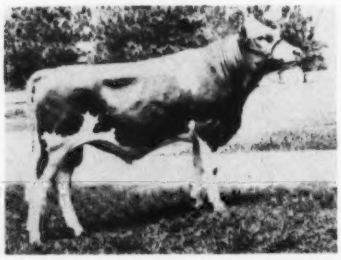

8G54 Kleinpeter Farms FOR FUTURE
February 13, 1972

Sire: Grain Meadow D. Fortune
AI GOLD STAR SIRE
Dam: Kleinpeter Farms S Nancy (E 3 Times)
*16381–593–3-00HIR–305–2x
12320–541–4-02DHIR–305–2x
13890–693–5-08DHIR–305–2x
14800–675–8-00DHIR–304–2x
13420–604–9-01DHIR–305–2x
17170–747–10-02DHIR–305–2x

Visitors Always Welcome

Please address correspondence to Leon R. Kleinpeter, Jr., R. 6, Box 50, Baton Rouge, La. 70815

New York State Fair . . .

(Continued from page 310)

PRODUCE OF DAM

1, Roland Ripley on produce of Wyoming Mos Megasis; 2, Martha Morrison on produce of Silver Mt Bright Phillisa; 3, Sharon and Clarence Littlefield, Watertown, on produce of Entry.

BEST THREE FEMALES

1, Henry C. Venier; 2, Brookwood Farms; 3, Robert Holcomb.

DAM–DAUGHTER

1, Henry C. Venier; 2, Brookwood Farms; 3, Suzanne Venier.

DAIRY HERD

1, Henry C. Venier; 2, Brookwood Farms; 3, Roland Ripley.

COUNTY OR DISTRICT HERD

1, Finger Lakes G.B.A.; 2, Brookwood Farms; 3, Charles Kiechle, Philadelphia.

Imig Farms C Sugarfoot, senior and grand champion bull at Nebraska State Fair, exhibited by Imig Farms, Seward. Left to right: Mrs. Frances Nitz, Cedar Bluffs, secretary of Nebraska G.B.A.; Audrey Wagner, Marissa, Ill., judge; Rodney Imig at the halter, and Vicki Brugman, National Guernsey Queen.

Beauty View Artic Molly, senior and grand champion female at Nebraska State Fair, exhibited by Tom Konecky and Family, Wahoo. Left to right: Vicki Brugman; Tommy Konecky at the halter receiving the Leo Imig Memorial presentation from Mrs. Leo Imig, Seward.

Duane Woodruff And Family Win Premier Breeder And Exhibitor Awards

1974 Senior Bull Champions Reversed–Sugarfoot Wins Champion For The Imig Family And Edwin Moormeier Has Reserve Champion In 1975.

Tom Konecky And Family Have Senior And Grand Champion Female For Second Consecutive Year – Beauty View Artic Molly Is Their 1975 Champion

Woodruff Farm A Quality, reserve champion female at Nebraska State Fair, exhibited by Duane Woodruff and Family, Indianola, Iowa. Left to right: Diane Roberts, Indianola; Duane Woodruff, and Vicki Brugman.

NEBRASKA STATE FAIR

LINCOLN, August 30, 88 HEAD

Audrey Wagner, Marissa, Illinois, Judge

Senior and Grand Champion Bull and All-Nebraska Champion – Imig Farms C Sugarfoot, Imig Farms, Seward

Reserve Champion Bull – Pleasant Acres C Martin, Ed Moormeier & Sons, Roca

Junior Champion Bull – Dutch Mill Prince Julius, Duane Woodruff & Family, Indianola, Iowa

All-Nebraska Junior Champion – Imig Farms S F Hals Sundance, Imig Farms

Senior and Grand Champion Female and All-Nebraska Champion – Beauty View Artic Molly, Tom Konecky & Family, Wahoo

Reserve Champion Female – Woodruff Farm A Quality, Duane Woodruff & Family

Junior Champion Female – Fawnlyn Dons Woodie, Arnold & Duane Bremer, Palmyra

Premier Breeder and Premier Exhibitor – Duane Woodruff & Family

Fawnlyn Dons Woodie, junior champion female at Nebraska State Fair, exhibited by Arnold and Duane Bremer, Palmyra. In the background: Arnold Bremer and Vicki Brugman.

Class Winners

BULL CALF

1, Moormeier Farms Delights Louie, Ed Moormeier & Sons, Roca; 2, Witts End Dari Lad, Witt's End Guernseys, Martell.

YEARLING BULL

1, Dutch Mill Prince Julius, Duane Woodruff & Family, Indianola, Iowa; 2, Imig Farms S F Hals Sundance, Imig Farms, Seward.

AGED BULL

1, Imig Farms C Sugarfoot, Imig Farms; 2, Pleasant Acres C Martin, Ed Moormeier & Sons.

HEIFER CALF

1, Woodruff Farm E Dawn, Duane Woodruff & Family; 2, Witts End Duchess Anastasia, Witt's End Guernseys; 3, Witts End Hornet Danielle, Witt's End Guernseys.

JUNIOR YEARLING HEIFER

1, Fawnlyn Dons Woodie, Arnold & Duane Bremer, Palmyra; 2, Fawnlyn Charmers Jill, Arnold & Duane Bremer; 3, Imig Farms S F Sonnet, Imig Farms.

SENIOR YEARLING HEIFER

1, Fawnlyn Dons Greta, Arnold & Duane

Bremer; 2, Witts End Duchess Mary, Witt's End Guernseys; 3, Parking Cindy, Robert O. Parkins, Mead.

COW, 2 YEARS AND UNDER 3

1, Beauty View Champ Mickie, Tom Konecky & Family, Wahoo; 2, Fawnlyn Dons Candy, Arnold & Duane Bremer; 3, Clover Dells Berthas Bunny, Jack R. Nitz, Cedar Bluffs.

NEBRASKA
TWO-YEAR-OLD FUTURITY

1, Beauty View Champ Mickie, Tom Konecky & Family; 2, Fawnlyn Dons Candy, Arnold & Duane Bremer; 3, Moormeier Farms Romona, Ed Moormeier & Sons.

COW, 3 YEARS AND UNDER 4

1, Woodruff Farm D Beth, Duane Woodruff & Family; 2, Moormeier Farms Dorthy, Ed Moormeier & Sons; 3, Willow View Pansy, Arnold & Duane Bremer.

COW, 4 YEARS AND UNDER 5

1, Woodruff Farm A Quality, Duane Woodruff & Family; 2, Beauty View Champion Missie, Tom Konecky & Family; 3, Woodruff Farm J Anita, Duane Woodruff & Family.

AGED COW

1, Beauty View Artic Molly, Tom Konecky & Family; 2, Cedar Manor Most Lida, Witt's End Guernseys; 3, Moormeier Farms Golden Pat, Ed Moormeier & Sons.

DRY COW

1, Moormeier Farms Donelle, Ed Moormeier & Sons; 2, J Arrowheads Dee, Duane Woodruff & Family; 3, Cedar Manor Star Dee, Witt's End Guernseys.

BEST UDDERED COW

TWO-YEAR-OLDS

1, Beauty View Champ Mickie, Tom Konecky & Family; 2, Fawnlyn Dons Candy, Arnold & Duane Bremer.

THREE-YEAR-OLDS

1, Willow View Pansy, Arnold & Duane Bremer; 2, Moormeier Farms Dorthy, Ed Moormeier & Sons.

FOUR-YEAR-OLDS

1, Woodruff Farm J Anita, Duane Woodruff & Family; 2, Beauty View Champion Missie, Tom Konecky & Family.

AGED COWS

1, Beauty View Artic Molly, Tom Konecky & Family; 2, Moormeier Farms Golden Pat, Ed Moormeier & Sons.

JUNIOR GET OF SIRE

1, Duane Woodruff & Family on get of Fauver Hill P N Empro; 2, Imig Farms on get of Imig Farms C Sugarfoot; 3, Witt's End Guernseys on get of Lyrene Prince Duke.

SENIOR GET OF SIRE

1, Woodruff, Konecky & Moormeier on get of Prestdale F Artic; 2, Arnold & Duane Bremer on get of Lyrene Prince Don; 3, Tom Konecky & Family on get of Housleys J Champion.

PRODUCE OF DAM

1, Tom Konecky & Family on produce of Beauty View Bonnie Mary; 2, Witt's End Guernseys on produce of Witts End Optimist Lisa; 3, Ed Moormeier & Sons on produce of Entry.

BEST THREE FEMALES

1, Tom Konecky & Family; 2, Duane Woodruff & Family; 3, Imig Farms.

DAIRY HERD

1, Tom Konecky & Family; 2, Duane Woodruff & Family; 3, Imig Farms.

DISTRICT HERD

1, Platte Valley District; 2, Nebraska District 1.

An Authorized Bicentennial Program of
Guernsey Breeders' Journal

YOU HAVE ONLY ONE CHANCE TO CELEBRATE THE BICENTENNIAL. DO IT RIGHT.

Just how do you celebrate a Bicentennial? You've had lots of practice celebrating Christmas, New Year and Thanksgiving. But there has never been a Bicentennial . . . and there will never be another. Just as regular holidays depend on people to celebrate them, so does the Bicentennial. And all the Bicentennial commissions and administrations combined can't celebrate it for you or without you.

Trying to celebrate the Bicentennial without a flag is like Christmas without a tree. Our flag is the one emblem that has stood for our country for the past 200 years. So start now. Fly a flag on your house, on your lapel, and on your car window and bumper.

If you have a flag, fly it proudly. If you don't, use this convenient order form. Our publication has been authorized by the U.S. Bicentennial Society to make these hard to find, high-quality flag materials available at prices lower than you would expect to pay (made possible by the large quantity involved with this national program). Order now. Start celebrating our one and only Bicentennial today!

A1. Home Flag Set—The only flag set approved for use with the golden Double Eagle top ornament (included), symbol of the Bicentennial. Heavy-duty 3 x 5 ft. flag with double-stitched stripes, canvas heading, and brass grommets. Extra-strength, gold steel pole (6 ft., two piece). Wall bracket, screws, halyard, instructions, and storage box. Choice of 50 Star, Betsy Ross, or '76 Bicentennial Flag. **$9.95** each.

A2. Flag, Without Accessories—Same high-quality 3 x 5 ft. flag described above, ready to fly on your pole. **$7.76** each. Choice of 50-Star, Betsy Ross, or '76 Bicentennial.

50-Star Flag

Betsy Ross Flag

'76 Bicentennial Flag.

B. Bicentennial Bumper Strip—Blue and White stars. Red and White Strips. **$ .50** each.

A3. Auto Window Sticker—Applies to inside glass. 3 x 4¼ inches, full color. Choice of 50 Star, Betsy Ross, or '76 Bicentennial Flag. **$ .35** each. Any 3 for **$1.00.**

C. Bincentennial Lapel Pin—Enameled in full color. Individually gift boxed. **$1.00** each.

Send order to:
Guernsey Breeders' Journal
c/o U. S. Bicentennial Society
First and Main Streets
Richmond, Virginia 23219

	Quantity			Cost
	50-Star	Betsy Ross	'76 Bicentennial	
A1. Home Flag Set(s) @ $9.95				
A2. Flag without Accessories @ $7.76				
A3. Flag Window Sticker(s) @ $ .35(any 3 for $1)				
B. Bicentennial Bumper Strip(s) @ $ .50				
C. Bicentennial Lapel Pin(s) @ $1.00				
			Postage and Handling	$ .50

Enclosed is my check or money order for $_____

Name _____

Address _____

City _____ State _____ Zip _____

Residents of Virginia add 4% sales tax.
Please make checks payable to U.S. Bicentennial Society.

SHOWS

WISCONSIN DISTRICT SHOWS

Southeast

Elkhorn, June 30

Judge: Norman Magnussen

SENIOR AND GRAND CHAMPION BULL
Elderwood C Bon, Donald Burton & Family, Eagle

JUNIOR CHAMPION BULL
Valley Set Prince Arthur, Fred Kipp, North Prairie, and Alvin Basse, Muskego

SENIOR AND GRAND CHAMPION FEMALE
Leroydales Penelope, Chester & Barbara Williams, Waukesha, and Lester Lurvey, Baraboo

JUNIOR CHAMPION FEMALE
Guernsey Grove H April, Dan Basse, Muskego

BULL CALF
War Mac W W Dynastys Reflection, Vergil Pope, Whitewater

YEARLING BULL
Valley Set Prince Arthur, Fred Kipp and Alvin Basse

BULL, 2 YEARS AND OVER
Elderwood C Bon, Donald Burton & Family

JUNIOR HEIFER CALF
Lone Acres Dex Vicky, Kathy Kipp, North Prairie

INTERMEDIATE HEIFER CALF
Mitzi Dynamo Mukokie, Denise Dorn, Janesville

SENIOR HEIFER CALF
Guernsey Grove H April, Dan Basse

JUNIOR YEARLING HEIFER
Cozy Nooks D Amber, Joan Wendt, Waukesha

SENIOR YEARLING HEIFER
Lone Acres Fayvor Trixie, Bruce Kipp, North Prairie

COW, 2 YEARS AND UNDER 3 (Not in Milk)
Torrey Farm F Flossie, Dr. Earl Merz and Lynn Torrey, Bristol

COW, 2 YEARS AND UNDER 3
Elderwood P M Dottie, Brenda Burton, Eagle

DRY COW, 3 YEARS AND OVER
Messixs MC Ruby, Lynn Torrey, Bristol, and Chester and Barbara Williams, Waukesha

COW, 3 YEARS AND UNDER 4
Faunrows Flox, Glen Schwemmer, Fort Atkinson

COW, 4 YEARS AND UNDER 5
Guernsey Grove Trigs Nellie, Alvin Basse, Muskego

AGED COW
Leroydales Penelope, Chester and Barbara Williams and Lester Lurvey

GET OF SIRE
Lynn Torrey and Chester and Barbara Williams on get of Western Glow Darimost

Junior Show

CHAMPION FEMALE
Elderwood P M Dottie, Brenda Burton

JUNIOR HEIFER CALF
Lone Acres Dex Vicky, Kathy Kipp

INTERMEDIATE HEIFER CALF
Mitzi Dynamo Mukokie, Denise Dorn

Leroydales Penelope, senior and grand champion female at Southeast Wisconsin District Show, exhibited by Chester and Barbara Williams, Waukesha, and Lester Lurvey, Baraboo. Left to right: Donald Burton, Eagle, making the trophy presentation to Chester Williams and Lester Lurvey; Doreen Schwemmer, Wisconsin Guernsey Queen.

Guernsey Grove H April, junior champion female at Southeast Wisconsin District open and Junior shows, exhibited by Dan Basse, Muskego, at the halter. In the background, Alvin Basse presenting the Golden Guernsey Co-op trophy, and Doreen Schwemmer, Fort Atkinson, Wisconsin Guernsey Queen. Dan was also the winner in the senior showmanship competition.

Elderwood P M Dottie, champion of the Southeast Wisconsin District Junior Show, exhibited by Brenda Burton, Eagle, at the halter.

SENIOR HEIFER CALF
Guernsey Grove H April, Dan Basse

JUNIOR YEARLING HEIFER
Cozy Nooks D Amber, Joan Wendt

SENIOR YEARLING HEIFER
Lone Acres Fayvor Trixie, Bruce Kipp

COW, 2 YEARS AND UNDER 3 (Not in Milk)
Ann Pollys Mavis, Larry Schwabe, Elkhorn

COW, 2 YEARS AND UNDER 3
Elderwood P M Dottie, Brenda Burton

DRY COW, 3 YEARS AND OVER
Cozy Nooks L L Alice, Joan Wendt

COW, 3 YEARS AND UNDER 4
Weg Acres Prince Alicia, Dan Basse

COW, 4 YEARS AND UNDER 5
Lone Acres K Taco, Kathy Kipp

AGED COW
Cozy Nooks C Nimbal, Jerry Wendt, Waukesha

Southwest

Lancaster, July 2

Judge: Roger Ripley

30 Head Shown

JUNIOR AND GRAND CHAMPION BULL
Boulder View Polly Elation, Guy and Arnold Rawson, Platteville

SENIOR AND GRAND CHAMPION FEMALE
Plateaco Fayvor Daisy, University of Wisconsin, Platteville

RESERVE CHAMPION FEMALE
Middle Lane Rogers Paula, Neal Schuler, Platteville

JUNIOR CHAMPION FEMALE
Lee Craft Fayvor Lucky, LeAnn Craft, Gratiot

BULL CALF
Heritage Pines Charity Charger, Don Nodolf & Family, Livingston

JUNIOR YEARLING BULL
Donnybrook Bold George, Duane Schuler, Platteville

SENIOR YEARLING BULL
Boulder View Polly Elation, Guy and Arnold Rawson

JUNIOR HEIFER CALF
Entry, Brian Rear, Blanchardville

SENIOR HEIFER CALF
Donnybrook VM Jolene, Delores Griffith, Platteville

JUNIOR YEARLING HEIFER
Loyal Acres Luann, Lavon McKittrick, Soldiers Grove

SENIOR YEARLING HEIFER
Lee Craft Fayvor Lucky, LeAnn Craft

COW, 2 YEARS AND UNDER 3
Plateaco Fayvor Daisy, University of Wisconsin

COW, 4 YEARS AND UNDER 5
Plateaco Champions Dillie, University of Wisconsin

AGED COW
Middle Lane Rogers Paula, Neal Schuler

BEST UDDERED COW
Plateaco Fayvor Daisy, University of Wisconsin

GET OF SIRE
Mrs. Shirley Jones & Family, Montfort, on get of Housleys J Champion

BEST THREE FEMALES
University of Wisconsin

DAM–DAUGHTER
University of Wisconsin

DAIRY HERD
University of Wisconsin

West Central

Black River Falls

July 5

Judge: James Skaar

110 Head Shown

SENIOR AND GRAND CHAMPION BULL
Dutch Mill Dukes Marcus, Harold A. Hanson, Viroqua

JUNIOR CHAMPION BULL
Fauver Hill Midas, Bernard Pralle, Onalaska

SENIOR AND GRAND CHAMPION FEMALE
Fauver Hill Hal Lara, Bernard Pralle

RESERVE CHAMPION FEMALE
Dutch Mill Fayvors Faye, Roy E. Jacobs & Sons, Sparta

JUNIOR CHAMPION FEMALE
Dutch Mill Dukes Susan, Roy E. Jacobs & Sons

JUNIOR BULL CALF
Renjo Acres Mark of Excellence, Rene Harder & Sons, Neilsville

SENIOR BULL CALF
Fauver Hill Midas, Bernard Pralle

JUNIOR YEARLING BULL
Dutch Mill Dukes Fernando, Roy E. Jacobs & Sons

SENIOR YEARLING BULL
Coulee Crest Marty Fortune, Don Peterson, Cashton

BULL, 2 YEARS AND OVER
Dutch Mill Dukes Marcus, Harold A. Hanson

JUNIOR HEIFER CALF
Fauver Hill PN Alexa, Bernard Pralle

INTERMEDIATE HEIFER CALF
Dutch Mill Dukes Melissa, Connie Landgrath, Sparta

SENIOR HEIFER CALF
Dutch Mill Dukes Marlyn, Sherry Jacobs, Sparta

JUNIOR YEARLING HEIFER
Circle Farm Manors Jolly, Larry Lakey, Trempealeau

SENIOR YEARLING HEIFER
Dutch Mill Dukes Susan, Roy E. Jacobs & Sons

COW, 2 YEARS AND UNDER 3 (Not in Milk)
Middle Lane KOH Sarah, Marshall J. Nehring, Trempealeau

COW, 2 YEARS AND UNDER 3
Dutch Mill Fayvors Faye, Roy E. Jacobs & Sons

COW, 3 YEARS AND UNDER 4
Fauver Hill Fal Lanette, Bernard Pralle

COW, 4 YEARS AND UNDER 5
Fauver Hill Hal Lorene, Bernard Pralle

AGED COW
Fauver Hill Hal Lara, Bernard Pralle

BEST UDDERED COW
Fauver Hill Hal Lara, Bernard Pralle

Boulder View Polly Elation, junior and grand champion bull at Southwest Wisconsin District Show, exhibited by Guy and Arnold Rawson, Platteville.

Lee Craft Fayvor Lucky, junior champion female at Southwest Wisconsin District Show, exhibited by LeAnn Craft, Gratiot, at the halter with her sister.

Fauver Hill Hal Lara, senior and grand champion female at West Central Wisconsin District Show, owned by Bernard Pralle, Onalaska, and exhibited by Jolene Pralle Stratman, Bangor.

Dutch Mill Dukes Susan, junior champion female at West Central Wisconsin District Show, exhibited by Roy E. Jacobs and Sons, Sparta, with Leo Hirsch, Sparta, at the halter.

JUNIOR GET OF SIRE
Roy E. Jacobs & Sons on get of Lyrene Prince Duke

SENIOR GET OF SIRE
Bernard Pralle on get of Mulhocaway Butterfat King Hal

PRODUCE OF DAM
Bernard Pralle on produce of Fauver Hill Lori

BEST THREE FEMALES
Bernard Pralle

DAIRY HERD
Bernard Pralle

Junior Show

JUNIOR BULL CALF
Circle Farm Beckys Bullet, Larry Lakey

JUNIOR HEIFER CALF
Green Moor Hopes Honey, Richard Schomberg, West Salem

INTERMEDIATE HEIFER CALF
Dutch Mill Dukes Melissa, Connie Landgrath

SENIOR HEIFER CALF
Dutch Mill Dukes Marlyn, Sherry Jacobs

JUNIOR YEARLING HEIFER
Circle Farm Manors Jolly, Larry Lakey

SENIOR YEARLING HEIFER
Dutch Mill Dukes Susan, Leo Hirsch, Sparta

COW, 2 YEARS AND UNDER 3 (Not in Milk)
Minnie Hills Dexters Fawn, Cathleen McCabe, Blair

COW, 2 YEARS AND UNDER 3
Moseley Farms Hugos Ginger, Larry Lakey

COW, 3 YEARS AND UNDER 4
Jody of Stony Point, Larry Lakey

COW, 4 YEARS AND UNDER 5
Mari Rich Jupiters Marcie, David Galstad, Westby

AGED COW
Fauver Hill C Rebecca, John H. Speerstra, Whitehall

JUNIOR GET OF SIRE
Cheryl Vieth, Norwalk and Linda & Larry Lakey, Trempealeau, on get of Maple Manor Financier

JUNIOR SHOWMANSHIP
Dale Jacobs, Sparta

SENIOR SHOWMANSHIP
Leo Hirsch, Sparta

Northwest

Menomonie, July 12

Judge: John Sims

61 Head Shown

CHAMPION BULL
Fauver Hill Fin Rosco, Joe Cramer, Menomonie

SENIOR AND GRAND CHAMPION FEMALE
Happy Hollow F Katherina, George Peterson, Wilson

JUNIOR CHAMPION FEMALE
Sherburne Prairie Georgina, Tom Govin, Menomonie

BULL CALF
Northside Pollyanns Peter, Lori Gotlibson, Elk Mound

YEARLING BULL
Fauver Hill Fin Rosco, Joe Cramer

JUNIOR HEIFER CALF
Lantz Farms SL Daisy, John Lantz, Ellsworth

HEIFER CALF
Strauch Farms Dagwood Kay, Ron & Carol Strauch, Augusta

JUNIOR YEARLING HEIFER
Northside Hopes Honey, Lori Gotlibson

SENIOR YEARLING HEIFER
Sherburne Prairie Georgina, Tom Govin

COW, 2 YEARS AND UNDER 3
Happy Hollow SG Ray, Randy Peterson, Wilson

COW, 3 YEARS AND UNDER 4
Sherburne Prairie G Flirt, Tom Govin

COW, 4 YEARS AND UNDER 5
Sherburne Prairie G Willa, Mr. & Mrs. Neil Govin

AGED COW
Happy Hollow F Katherina, George Peterson

DRY COW
Elk Meadow Forci, Terry Stallman, Elk Mound

BEST UDDERED COW
Sherburne Prairie G Willa, Mr. & Mrs. Neil Govin

GET OF SIRE
Mr. & Mrs. Neil Govin on get of Spring Ridge Gregory

PRODUCE OF DAM
Mary Peterson, Wilson, on produce of Happy Hollow Farm Amie

DAM–DAUGHTER
Mary Peterson

JUNIOR CHAMPION EXHIBITOR
Tom Govin

SHOWMANSHIP
Lori Gotlibson

Tri-County

Fond du Lac, July 15

Judge: Tom Lurvey

83 Head Shown

SENIOR AND GRAND CHAMPION BULL
Fauver Hill W Squire, Squire Syndicate, Brillion

JUNIOR CHAMPION BULL
Spring Flo Roger Monarch, Kevin Buttles, Black Creek

SENIOR AND GRAND CHAMPION FEMALE
Knight Farms C Kassy, Arnold Knight, Markesan

JUNIOR CHAMPION FEMALE
Fairview Maestros Nardo, Gerald Borgwardt, Manitowoc

BULL CALF
Fair Oaks Troys Marcus, Weldon Peterson, Jr., Malone

YEARLING BULL
Spring Flo Roger Monarch, Kevin Buttles

BULL, 2 YEARS AND OVER
Fauver Hill W Squire, Squire Syndicate

JUNIOR HEIFER CALF
Artie A Hamlets Robena, Paul Sattler, Malone

Knight Farms C Kassy, senior and grand champion female at Tri-County Wisconsin District Show, exhibited by Arnold Knight, Markesan, at the halter with Janet Knight and Debbie Knight.

Fairview Maestros Nardo, junior champion female at Tri-County Wisconsin District Show, exhibited by Gerald Borgwardt, Manitowoc.

SENIOR HEIFER CALF
Luxerin Prince Reta, Luxerin Farms, Fond du Lac

JUNIOR YEARLING HEIFER
Artie A Hamlets Ali, Chuck Sattler, Malone

SENIOR YEARLING HEIFER
Fairview Maestros Nardo, Gerald Borgwardt

COW, 2 YEARS AND UNDER 3 (Not in Milk)
Palmlos Beau Corring, Judy Myhra, Iola

COW, 2 YEARS AND UNDER 3
Luxerin Brenda, Luxerin Farms

COW, 3 YEARS AND UNDER 4
Arti A Hamlets Bambi, Kris Sattler, Malone

COW, 4 YEARS AND UNDER 5
Knight Farms C Kassy, Arnold Knight

AGED COW
Knight Farms Dari Coralee, Arnold Knight

BEST UDDERED COW
Knight Farms C Kassy, Arnold Knight

JUNIOR GET OF SIRE
Artesia Acres, Malone, on get of Villa Crest D Hamlet

SENIOR GET OF SIRE
Arnold Knight on get of Housleys J Champion

PRODUCE OF DAM
Palmer Myhra, Iola, on produce of Palmlo Zeba Uleen

COUNTY HERD
Fond du Lac

Junior Show

JUNIOR HEIFER CALF
Artie A Hamlets Robena, Paul Sattler

SENIOR HEIFER CALF
Twin L Farms Chalmer Polly, Pat Krull, Bonduel

JUNIOR YEARLING HEIFER
Artie A Hamlets Ali, Chuck Sattler

SENIOR YEARLING HEIFER
Faunrows Frills, Paul Sattler

COW, 2 YEARS AND UNDER 3 (Not in Milk)
Palmlos Beau Corring, Judy Myhra

COW, 2 YEARS AND UNDER 3
Knight Farms C Lila, Janet Knight, Markesan

COW, 3 YEARS AND UNDER 4
Artie A Hamlets Bambi, Kris Sattler

AGED COW
Fauver Hill A Buttercup, Mary Stanelle, Brillion

JUNIOR SHOWMANSHIP
David Sattler, Malone

SENIOR SHOWMANSHIP
Paul Sattler

Gray Station Fair

Gray Station, Tenn., August 21

Judge: Bob Shore

59 Head Shown

SENIOR AND GRAND CHAMPION FEMALE
Jenowen Corporals Tulia, Ridgeway Farm, Riceville

RESERVE CHAMPION FEMALE
Pinemont Fortunes Floetta, Walter Stickley, Blountville

JUNIOR CHAMPION FEMALE
Nolichuckey Charming Sadie, Lisa Waddell, Greeneville

JUNIOR HEIFER CALF
Nolichuckey Charming Sadie, Lisa Waddell

INTERMEDIATE HEIFER CALF
Nolichuckey Transfer Bridgett, Lisa Waddell

SENIOR HEIFER CALF
Edisto Farm Doll, Ridgeway Farm

JUNIOR YEARLING HEIFER
Wahoos Dari Heidi, David Doran, Kingsport

SENIOR YEARLING HEIFER
Wahoos Prince Melba, David Doran

COW, 2 YEARS AND UNDER 3
Hornback Farm Dari Betsy, Ridgeway Farm

COW, 3 YEARS AND UNDER 4
Jenowen Corporals Tulia, Ridgeway Farm

COW, 4 YEARS AND UNDER 5
Laface Champion Margo, Ridgeway Farm

AGED COW
Pinemont Fortunes Floetta, Walter Stickley

BEST UDDERED COW
TWO-YEAR-OLDS
Wahoos Sand Gleam, LaDonna Doran, Kingsport

THREE-YEAR-OLDS
Jenowen Corporals Tulia, Ridgeway Farm

FOUR-YEAR-OLDS
Wahoos Prince Judy, David Doran

AGED COWS
Housleys AFC Celeste, Ridgeway Farm

JUNIOR GET OF SIRE
Ridgeway Farm on get of Housleys Dari Fayvor

SENIOR GET OF SIRE
Lee Housley, Riceville on get of Applebrook Fames Corporal

PRODUCE OF DAM
Lazy J Farm, Blountville, on produce of Lazy J Emporers Dawn

BEST THREE FEMALES
David Doran

DAIRY HERD
Ridgeway Farm

Montgomery County Fair

Gaithersburg, Md., August 21

Judge: Curtis Day

51 Head Shown

SENIOR AND GRAND CHAMPION BULL
Gippy Prince Hal, Bruce E. Wachter, Cooksville

JUNIOR CHAMPION BULL
Liseter Door Jester, Melvin H. Wessel, Chestertown

SENIOR AND GRAND CHAMPION FEMALE
Slateway Rexs Katie, Anovadale Acres, Union Bridge

JUNIOR CHAMPION FEMALE
Unicorn May Rose, R. Andrew Wessel, Worton

BULL CALF
Champion Prince Nicholas, Wanda Maness, Derwood

YEARLING BULL
Liseter Door Jester, Melvin H. Wessel

BULL, 2 YEARS AND OVER
Gippy Prince Hal, Bruce E. Wachter

JUNIOR HEIFER CALF
Unicorn May Rose, R. Andrew Wessel

INTERMEDIATE HEIFER CALF
Silent Meadows Tami, Bruce E. Wachter

SENIOR HEIFER CALF
Silent Meadows Tina, Bruce E. Wachter

JUNIOR YEARLING HEIFER
Silent Meadows Lisa, Brucie J. Wachter, Cooksville

SENIOR YEARLING HEIFER
Plain Views B Cream, Donna C. Wessel, Worton

COW, 2 YEARS AND UNDER 3
Silent Meadows Little Abbie, Brucie J. Wachter

COW, 3 YEARS AND UNDER 4
Silent Meadows Miss Ganette, Brucie J. Wachter

DRY COW, 3 YEARS AND OVER
Manor Polly Julie, Wanda Maness

COW, 4 YEARS AND UNDER 5
Anovadale P S Snow White, Steve Spurrier, Union Bridge

AGED COW
Slateway Rexs Katie, Anovadale Acres

BEST UDDERED COW
Slateway Rexs Katie, Anovadale Acres

JUNIOR GET OF SIRE
Brucie J. Wachter

SENIOR GET OF SIRE
Bruce E. Wachter

PRODUCE OF DAM
Melvin H. Wessel

BEST THREE FEMALES
Brucie J. Wachter

DAM–DAUGHTER
Bruce E. Wachter

DAIRY HERD
Bruce E. Wachter

4-H Show

Judge: Dave Brauning

SENIOR AND GRAND CHAMPION FEMALE
Manor Polly Julie, Wanda Maness, Derwood

JUNIOR CHAMPION FEMALE
Champion Hugos Anita, Marty William Maness, Derwood

SENIOR HEIFER CALF
Chief Micheals Paulette, Wanda Maness

JUNIOR YEARLING HEIFER
Champion Hugos Anita, Marty William Maness

SENIOR YEARLING HEIFER
Slatedale Jester Lady Terri, Norman Cavell, Boyds

COW, 3 YEARS AND UNDER 4
Manor Polly Julie, Wanda Maness

DAM–DAUGHTER
Wanda Maness

JUNIOR FITTING AND SHOWING
Marty William Maness

SENIOR FITTING AND SHOWING
Norman Cavell

Dutchess County, N.Y. Guernsey Show

Rhinebeck, August 21

Judge: James A. Fairchild

SENIOR AND GRAND CHAMPION FEMALE
Cross Arrows Dari Nanette, Grassland Farm, Salisbury, Conn.

RESERVE SENIOR AND RESERVE GRAND CHAMPION FEMALE
Cross Arrows Ben Chance, Grassland Farm

JUNIOR CHAMPION FEMALE
Crum Elbow Violia, Julia Gilbert, Hyde Park

RESERVE JUNIOR CHAMPION FEMALE
Smithfield Princes Folly, Coon Bros., Amenia

JUNIOR HEIFER CALF
Smithfield Hornet Nicest Most, Christopher Coon, Amenia

INTERMEDIATE HEIFER CALF
Smithfield Polly Wuanita, Coon Bros.

SENIOR HEIFER CALF
Broadview Farm E O'Lady, Broadview Farm, Ancram

JUNIOR YEARLING HEIFER
Smithfield Dons Cameo, David Coon, Amenia

SENIOR YEARLING HEIFER
Crum Elbow Violia, Julia Gilbert

COW, 2 YEARS AND UNDER 3 (Not in Milk)
Grassland L Joyce, Grassland Farm

COW, 2 YEARS AND UNDER 3
Bushy Park Darimost Myra, Grassland Farm

COW, 3 YEARS AND UNDER 4
Cross Arrows Dari Nanette, Grassland Farm

COW, 4 YEARS AND UNDER 5
Silver Mt C Belette, Silver Mt. Farm, Millerton

AGED COW
Cross Arrows Ben Chance, Grassland Farm

DRY COW
Silver Mt Billys Marilyn, Martha Morrison, Millerton

GRANDMOTHER COW
Broadview Farm C Diantha, Broadview Farm

BEST UDDERED COW
Cross Arrows Dari Nanette, Grassland Farm

JUNIOR GET OF SIRE
Broadview Farm on get of Cedarbrook Pollys Emory

SENIOR GET OF SIRE
Grassland Farm on get of Western Glow Darimost

PRODUCE OF DAM
Martha Morrison on produce of Silver Mt Bright Phillisa

BEST THREE FEMALES
Silver Mt. Farm

DAM–DAUGHTER
Martha Morrison

BEST ANIMAL BRED BY EXHIBITOR
Smithfield Corporals First Lady, Timothy Coon, Amenia

BREEDERS YOUNG HERD
Coon Bros.

EXHIBITORS HERD
Grassland Farm

DAIRY HERD
Grassland Farm

PREMIER BREEDER AND PREMIER EXHIBITOR
Silver Mt. Farm

4-H Show

August 19

SENIOR AND GRAND CHAMPION FEMALE
Smithfield Corporals First Lady, Timothy Coon, Amenia

RESERVE SENIOR AND RESERVE GRAND CHAMPION FEMALE
Smithfield Jenny, David Coon, Amenia

JUNIOR CHAMPION FEMALE
Crum Elbow Violia, Julia Gilbert, Hyde Park

RESERVE JUNIOR CHAMPION FEMALE
Smithfield Hornet Nicest Most, Christopher Coon, Amenia

Chat . . .

JOHN H. "JAY" Hull, Jr. and Illona Gayle Grigg Hull, Hullside, Westminster, Md., are the proud parents of a 6 lb. 15 oz. daughter, Heather Susan Hull, born July 12.

Chat In Pictures

Hornbuckle Family Cooperates With The Dairy Council Of Greater Kansas City To Promote June Dairy Month

Debby Hornbuckle, daughter of Mr. and Mrs. Roy Hornbuckle, Hoy's Skyview Guernsey Farm, Kansas City, Mo., churned butter while an appreciative group watched and helped her turn the crank.

The children enjoyed the opportunity to see and pet the Guernsey cow, Hoys Skyview Coline, a daughter of Housleys J Champion.

Mrs. Hornbuckle and her family, Debra and Leroy worked together to prepare this attractive exhibit. This is Debby's seventh year in 4-H Club work and her brother, Leroy has been in 4-H work for five years. Both are members of the Chinn Happy Workers Platte County 4-H Club.

1975 OHIO DAIRY PRINCESS AND MEMBERS OF THE COURT OF HONOR, left to right: Connie Sue Laucher, Marion, Ohio Guernsey Queen and second runner-up Guernsey Princess in the 1975 National Guernsey Queen Contest; Sue Vines, Ashland, second -place winner in the Ohio Dairy Princess Contest; Maretta Alden, Wilmington, the 1975 Ohio Dairy Princess; Marcia Halter, Massillon, and Cindy Walkden, Wellington.

Officers of the Southwest Missouri District Guernsey Breeders' Association conducting its annual meeting, left to right: C. W. Barnhart, Spokane, vice-president; Carl Kastendieck, Billings, acting chairman of the meeting, and Floyd Burger, Billings, secretary-treasurer.

Carol Sue Ahlborn, Owatonna, Minn., serves a cool piece of watermelon to Judge Tom Lyon after the show at the 1974 Minnesota State Fair.

Anaplasmosis On Increase

THE PREVALENCE of anaplasmosis has been increasing for a number of years so that now all states except Alaska and Hawaii are affected, according to Dr. Bill McCallon, USDA Animal and Plant Health Inspection Services. Reporting at the 70th Annual Meeting of the American Dairy Science Association at Kansas State University, Dr. McCallon noted that anaplasmosis is the most costly cattle disease in some areas.

Anaplasmosis is caused by a rickettsia-like organism. The organism is not mobile or invasive, so must be placed into the blood stream of a susceptible animal to produce the disease. East of the Rocky Mountains this is mainly accomplished by horseflies and man with his surgical instruments such as dehorners, vaccine needles, bleeding needles, knives, ear notchers, and nose leads, according to Dr. McCallon. Large populations of mosquitoes and perhaps other biting insects can transmit the disease. These are all mechanical vectors and, as the organism can live only a few minutes outside the blood system, transmission must be very rapid.

West of the Rocky Mountains there are additionally two important tick vectors—the Pacific Coast tick and the Rocky Mountain wood tick. These two particular ticks can become infected as nymphs and remain infected through molting and transmit the disease as adults.

The disease causes destruction of red blood cells resulting in anemia. Many animals recover, but 50,000 to 100,000 die each year. Cattle of all ages are susceptible to anaplasmosis, but animals less that one and one-half years of age rarely display clinical symptoms as they have a tremendous capacity to replace the red blood cells destroyed by the disease. Almost all animals which get anaplasmosis remain carriers for the rest of their lives. They serve as the reservoir of infection for further spread of the disease, McCallon noted.

The disease can be controlled by several methods. (1) Test the entire herd in the winter and separate the negative and carrier animals into two separate herds. Usually, separation by only a fence will prevent transmission to the negative herd. (2) Test and treat the carriers with high levels of tetracycline in the feed, 5 mg per 1 lb. of body weight per day for 45–60 days. (3) Feed low levels of tetracycline during the vector season. (4) Vaccinate noncarrier animals. Though the vaccine will not prevent the disease, it is fairly effective in preventing death losses. However, it has been associated with anemia of newborn calves and this possibility must be evaluated. There is at least one laboratory in each state that has been equipped and trained to conduct anaplasmosis tests. There is usually no charge for this service; however, in most states the herd owner must pay his veterinarian to collect the blood samples.

Herds Classified in Indiana and Kentucky
July 21 – 30, 1975
(Robert E. Jones)

Owner	EX	VG	D	A	F	P	Total
Baker, D. W. & Family, Middletown, Ind.	1	34	20				55
Berryman, Stuart P., Nicholsville, Ky.		14	4	1			19
Brehm, Paul W., Berne, Ind.		14	10	1			25
Cochard, C. C., Greenfield, Ind.		13	5				18
Coleman, Harold, Kokomo, Ind.		13	15	1			29
Coleman, John, Kokomo, Ind.		3	3				6
Coots, J. L. & Son, Finchville, Ky.		15	6	4			25
Franks, W. T. & T. J., Wawaka, Ind.	1	16	17	1			35
Grove, Tim, Kokomo, Ind.			3				3
Hochstetler, E. L. & M. L., Allensville, Ky.		13	6	5	1		25
Kaufman, Francis Leroy, Middlebury, Ind.		9	7	2			18
Kesler, Gordon & Family, Dunkirk, Ind.	1	6	7				14
Krannert, Ellnora D., Indianapolis, Ind.		1					1
Lambrecht, Paul & Family, Bedford, Ind.		15	17	2			34
Lipply, Maurice D. Silver Lake, Ind.	5	47	20				72
Loveless, John L., Cromwell, Ind.	2	16	8				26
Mast, Harley, Millersburg, Ind.		12	14	1			27
McDowell, Raymond & Gordon, Magnolia, Ky.	1	20	7	2			30
Metzger Farms, Inc., Claypool, Ind.	4	35	13				52
Metzger, Loren & Olive, S. Whitley, Ind.		30	19	2			51
Metzger, Maurice & Julia, Claypool, Ind.		8	7	2			17
Miles, Wm., John & David, Bagdad, Ky.	1						1
Mithoefer, Julius & Family, New Palestine, Ind.	1	26	13				40
Newman, Claude B. & Sons, Philpot, Ky.	7	39	20				66
Paris, David, Franklin, Ind.		10	8				18
Rekeweg, Melvin & Sons, Woodburn, Ind.		14	12	1			27
Riggs, Lee M. & Family, Evansville, Ind.	1	20	7				28
Shirk, Ben M., Goshen, Ind.		7	9				16
Snyder, B. & A. Barton Family, Mulberry, Ind.		5	6	5			16
Sparks, Forest H. & Son, Greenfield, Ind.	1	10	5				16
Staner, Robert, Bremen, Ind.	1	8	4				13
Steed, Larry J., Portland, Ind.	1	17	2				20
Thompson, Robert W., Jr., Wilmore, Ky.		7	2				9
Weaver, Oscar & Truman, Goshen, Ind.	4	26	15				45
Weaver, Virgil C., Goshen, Ind.	7	21	13				41
Weldy, M. L., Goshen, Ind.	1						1
Wenger, Ronald, Goshen, Ind.	2						2
	42	544	324	30	1		941

Elmarlo Rose Velma

21180—*1232—4-02DHIR—365—2x
National Class Leader — First Fat

ELMARLO ROSE VELMA, bred by Elias Weaver, Wakarusa, Ind. and owned by Larry Lipply and Elias Weaver, Silver Lake, Ind., is the new national first-place fat class leader with a record of 21,180 lbs. milk, *1,232 lbs. fat, 4-02DHIR – 365 – 2x. She classified VG–88.5 in 1975 and is sired by Lyrene May Rose Prince, AI Gold Star Sire, USDA Summary 5/75–5,407 daughters, 947 herds, Pred. Diff. +267 lbs. milk, +21 lbs. fat, 99% rpt., 2,171 classified average 84.8. Her dam, Elmarlo T Vera is by Gayoso View Top Command, AI Gold Star Sire, USDA Summary 5/75–2,432 daughters, 863 herds, Pred. Diff. +561 lbs. milk, -1 lb. fat, 99% rpt., 1,018 classified average 83.8. Elmarlo Rose Velma combines the blood of the excellent Lyrene Emorys Polly and Western Glow Fames Virtue families through her sire and dam's sire.

Sire: Lyrene May Rose Prince—GS-72
S.: Lyrene May Rose King
D.: Lyrene Emorys Polly
Dam: Elmarlo T Vera
S.: Gayoso View Top Command—GS-68
D.: Elmarlo V Viola
Breeder: Elias Weaver, Wakarusa, Ind.
Owners: Larry Lipply & Elias Weaver, Silver Lake, Ind.
Born: Oct. 7, 1969. Calved: Dec. 24, 1973
Supervised by Purdue University, Lafayette, Ind.

LONE PALM C NANA
(VG-74—87.5)
22560—1155—4-06—DHIR—365—2x
4th Milk Production
3rd Fat Production
USDA 5/75: +577M, +38F, 43% Rpt.

Sire: Housleys J Champion—GS-72
S.: Guernsey Land Faithfulls Janus
D.: Housleys B B Bubbles
Dam: Lone Palm Oliver Nana—GS-74
S.: Lone Palm Oliver
D.: James Canyon Tetons Nana
B. & O.: Raymond Orisio, Tulare, Calif.
Born: Jan. 16, 1970. Calved: July 10, 1974
Supervised by University of California, Davis, Calif.

Lone Palm C Nana

KELLOGG EMORYS R CANDIE
(D-75—83.0)
19330—837—2-00—DHIR—365—2x
9th Milk Production
USDA 5/75: +888M, +24F, 34% Rpt.

Sire: Sande Hill Double Emory—SS-71
S.: Norgerts Royal Nance—GS-68
D.: Shawnee Pridetta
Dam: Kellogg Ricks Candie
S.: Kamplands Nances Rick
D.: Kamplands Candie—GS-74
B. & O.: Michigan State University, Kellogg Farm, Hickory Corners, Mich.
Born: July 1, 1972. Calved July 21, 1974
Supervised by Michigan State University, East Lansing, Mich.

IF YOU DON'T TEST
You Can't Make
Records Like
These!

KELLOGG EMORYS JANE
(D-73—82.5)
20790—961—3-06—DHIR—365—2x
8th Milk Production
USDA 5/75: +640M, +19F, 39% Rpt.

Sire: Sande Hill Double Emory—SS-71
S.: Norgerts Royal Nance—GS-68
D.: Shawnee Pridette
Dam: Kellogg Champion Jane
S.: Western Glow Melbas Champion —SS-70
D.: Jewel Supremes Jean
B. & O.: Michigan State University, Kellogg Farm, Hickory Corners, Mich.
Born: Dec. 5, 1970. Calved: June 19, 1974
Supervised by Michigan State University, East Lansing, Mich.

VanGorkom—Earll

MISS JOAN MARIE EARLL and Mr. Paul D. VanGorkom were united in marriage on June 14 in an afternoon ceremony at the Indian Lake Baptist Church, Worthington, Minnesota. The bride, a former Iowa Guernsey Queen, is the daughter of Mr. and Mrs. Lyle E. Earll, Bigelow, Minn., a leading Guernsey family in the area. The groom's parents are Rev. and Mrs. Paul VanGorkom, Kulm, North Dakota.

The father of the groom and Rev. Carl Holmberg officiated at the ceremony. Mike Earll, brother of the bride, was one of the soloists.

Joan Marie is a graduate of Sibley, Iowa High School and is majoring in psychology and social work at Bethel College. Paul is studying business administration at the same college.

After a reception in the church hall with Mr. and Mrs. Harold Holm, the dining room hosts, the couple left for a honeymoon in the Duluth area. They are making their home in St. Paul, Minnesota.

Klatt—Barlau

MISS PAM BARLAU and Mr. William (Butch) Klatt, Jr. were united in marriage on April 12, at St. John's Church, Young America, Minnesota. Parents of the couple are Mr. and Mrs. Gordon Barlau, Evergreen Farm, Norwood, Minn., and Mr. and Mrs. William Klatt, Sr., Waconia, Minnesota. Many relatives, friends and Guernsey breeders were in attendance.

Pam has been active in Guernseys for 12 years and in 4-H for 10 years. She has received many awards at district shows, county fairs and the Minnesota State Fair. She served as president, vice-president and secretary-treasurer of the Minnesota Junior Guernsey Breeders' Association in 1973 and 1974 and is presently serving as secretary-treasurer. In 1973, she was first runner-up in the Minnesota Guernsey Princess Contest.

Pam is employed in Carver County as a DHIA Supervisor. Butch is employed by Fenske and Associates in Waconia as a dryer operator. They are living at Evergreen Farm where they both help with the farm operation.

THIS DAIRY BUSINESS

Now — How Do We Feed?

By Arthur Dieterich

I wish I could give you a simple answer to this question. But there is no simple answer because each of us has his own individual operation with the usual and unusual feeding problems.

Thank goodness we have these feeding options or choices. Finding or not finding the best way to feed our cows can mean the difference between a profit or loss, or staying in business or going out.

Feed Management on Your Dairy

The big 1975 harvest is just about completed. This is the start of a new feeding year. You know how much silage and hay and grain and pasture you have on hand. You can also check your past years' records and estimate how much feed you will need.

Let's hope that you are one of the few fortunate dairy farmers who had a bountiful harvest and have on hand all of the feed you will need. But you still have feeding problems. You need to manage your feed supply so you get the most dollars worth of milk and/or the most profit.

You have several different cuttings of hay, two kinds of silage, and your fall pasture right now is as good as you have ever had. You may want to give this pasture a shot of nitrogen. Remember that fertilizer, properly used, is our best feed buy.

We need to be especially careful now in our feeding, and in any changes of feeding, that we do not lose production. It seems that cows just naturally want to slow down or quit milking in the fall. Just like they turn to milk in the spring.

Our excellent early fall pasture and the cooler weather is helping our cows milk like a house afire. But very soon the snow will fly or the cold October rains will set in, at least for most of us. And there will be no more milk cow grazing until next April.

Experience has taught us to be prepared for the change from pasture to lot or barn feeding. At first we feed just a little of our best hay. We increase gradually on hay feeding as we decrease the grazing time and pasture intake.

But don't forget that in the rush of haying last summer you covered up your best early cut hay. Tonight you had better call your schoolboy hay haulers and have them come move about 300 bales to uncover your first cutting hay.

Don't forget, too, that milk is now bringing a higher than average monthly price. And that this is "base setting period" for many of us. We need to maximize production now even if we sacrifice production later on. All of this requires planning. It is a part of this feed and cow management business, the thing we are talking about.

Put the Computer to Work

We have hay in the barn, silage in the silo, grain in the bin, and maybe pasture. How do we get the most dollars for it? Your own experience along with the help of your County Agent or dairy specialist can help you solve this problem.

Your little calves get first choice of hay. Milking cows come next. Dry cows and yearling are last. Poor quality hay, of which most of us have too much, can be balanced with a proper grain ration. Or it can be used as a "filler" when cows have excellent pasture or silage.

Most successful dairymen are superior judges of forage. They have studied. They have experience. They have read the protein and energy test

Now your veterinarian has new Special Formula 17900-Forte® for your program of Modern Mastitis Management.

Treat mastitis flare-ups with new Special Formula 17900-Forte. It combines Albamycin® (novobiocin) and penicillin for proven wide-range effectiveness against the two most common mastitis-causing organisms, *Staph. aureus* and *Strep. agalactiae*. Field tests in five widely scattered geographical regions prove the effectiveness of Special Formula 17900-Forte against both clinical and subclinical mastitis infections:

CURE RATE

Special Formula 17900-Forte administered twice at a 24-hour interval.

	Staph. aureus	*Strep. ag.*
No. of quarters treated	288	180
% Cure*	75%	95%

*Determined by absence of organism in milk tested three weeks after treatment.

While Special Formula 17900-Forte is a proven effective treatment against the two most common mastitis-causing organisms, its milk-out time is only 72 hours.

Each 12-pack of Special Formula 17900-Forte contains one dozen antiseptic pads. Just one more reason to ask your veterinarian about Special Formula 17900-Forte. It belongs in your Modern Mastitis Management Program, which involves these 4 steps: 1 Properly operate and maintain milking equipment. 2 Treat clinical mastitis flare-ups immediately. 3 Dip teats in a recommended antiseptic after each milking. 4 Follow a program of dry cow therapy.

TAKE TIME
OBSERVE LABEL DIRECTIONS

from the strong red line of **Upjohn** *Veterinary Products, Kalamazoo, Michigan 49001*

BEST FEED BUYS

The table below was published by Rutgers dairy specialist Frank Wright in "Better Dairying," the New Jersey Cooperative Extension Service Newsletter of July-August, 1975. The prices were quoted from sources in Central Jersey on July 31.

	Price Per Cwt.	Nutrients Per Cwt. Feed		Cost Per Cwt.	Cost Per 100 Therms
		DP	ENE	DP	
	$	lbs.	Therms	$	$
Wet Brewers Grains	.95	5.2	17.5	18.27	5.43
Molasses (cane)	4.81	—*	82.5	—*	5.83
Alfalfa Hay	4.00	11.4	57.0	35.08	7.02
Corn Meal	6.96	6.6	99.0	—*	7.03
Ground Wheat	6.73	9.9	93.4	67.98	7.20
Mixed Hay	3.80	9.4	52.0	40.42	73.0
Ground Barley	6.51	7.2	85.4	90.41	7.62
Dist. Dried Grains	7.94	21.0	97.6	37.81	8.14
Corn Gluten Feed	7.09	21.7	86.4	30.61	8.21
Wheat Middlings	7.24	12.2	87.3	33.36	8.29
Beet Pulp	6.90	4.5	72.8	—*	9.47
16% Dairy	7.40	12.8	78.0	57.81	9.49
Citrus Pulp	7.57	3.5	79.2	—*	9.56
Wheat Bran	7.84	12.4	68.5	63.22	9.90
Ground Oats	8.36	9.0	77.4	—*	10.80
Soybean Meal	9.10	38.9	83.6	23.39	10.88
32% Dairy (with urea)	8.80	25.6	78.0	34.38	11.28
Brewers Dried Grains	7.30	19.1	64.4	38.22	11.33
Linseed Meal	10.00	30.9	79.1	32.36	12.64
Liquid Protein Supp.	7.00	33.0	54.0	21.21	12.96

*Price too high to consider

results on samples of their hay, silage, green chop and pasture.

Now we want to mix a grain ration to balance our forage. Here especially is where we put the computer to work.

We furnish the computer with a list of feeds and their prices. It gives us our "Least Cost Ration." The more sophisticated computer will give us our optimum, or most-profit ration.

Where do you go to get this computer help? See your County Agent, your DHIA tester, your extension dairy specialist, your feed salesman or his boss.

Believe me when I tell you that this computer service (which costs very little) plus the advice of a knowledgeable dairy nutritionist can open up a whole new world of feeding information to you. Dairy farmers who mix their own grain ration can benefit especially. Also your feed man who is making up your "custom mix."

Feed Bargains Are Where You Find Them

Dairy farmers who have their own feed grinding and processing systems plus at least a minimum storage capacity usually find a number of bargains. For one thing, they stay close to the feed situation. They know their needs, prices, grain prospects. They know that buying grain direct from the combine and hauling to their own storage reduces the expense of the usual handling and transportation costs and middleman profits.

These well informed dairymen can take most of the gamble out of feed buying because they are knowledgeable and shrewd traders. They are willing to take a calculated risk without hesitation or regrets.

Very few dairy farmers are familiar with trading on the commodity futures market. Still fewer dairymen are actually using this means of buying the feed they need. But some are, especially the larger operators, and with good results. Learn more about it. Write to Research Publications Corp., One Liberty Plaza, New York, N. Y. 10006, for their informative little booklet entitled "Understanding The Commodities Futures Market."

A good place to locate quality hay is at a county or area hay show. You will find not only the better buys but also the better hay makers. Most important, you will learn what better hay is - and why it is better.

Some feeds which are cheap in price may very definitely not be bargains. Take the case of the dairyman's wife who had the calf raising chore. The calves were not doing well. No wonder. The "Special Calf Sweet Feed" contained only nine percent protein (way too low). The tag showed one-third grain screenings, one-fourth oat and peanut hulls, and a lot of molasses for cover up, plus anise oil to make it smell good. The lady emphasized the fact that the calves ate the feed and it only cost $4.25 for a 50 pound bag. That figures $170 per ton for about as poor a mixture as you could possible make up. It was an expensive bargain.

Now, more than ever, I must say how important it is to buy feed for CASH. You need to tell the farmer from whom you are buying hay or grain, the feed man who delivers your feed, the oil mill that supplies your soybean and cottonseed meals, that you will pay cash on delivery - not when you receive your next milk check.

Be a better feeder by being a good bargainer. To be a superior trader you must have CASH. □

UNIVERSAL SEMEN EXCHANGE

Worldwide Marketing

Attention Purebred Cattle Breeders!

Universal Semen Exchange provides a brokerage service for frozen semen of all cattle breeds. Semen is listed at no charge and when a purchase is made help in arranging shipment and insurance of semen is provided at no charge.

Inquiries and listings invited by phone or mail. We are working to provide a worldwide marketing service for your convenience.

James R. Foster
P.O. Box 444, Coudersport, Pa. 16915
814-274-7930
Office Hours: 8-5 Mon. through Sat.

Information for Dairymen

A free service to readers of *THIS DAIRY BUSINESS* section. Just circle item numbers on the form that correspond with the items mentioned below and in the *WHAT'S NEW* column. Requested information will come direct to you from company involved.

Cow Comfort Mats. Advertised in this section. For further information direct from P & L Company circle number 101.

Feeders For Cows and Calves. Advertised in this section. For further information direct from Nelson-Dykes Co. please circle number 102.

Mastitis Antibiotic For Milking Cows. Advertised in this section. For further details on 17900 Forte direct from the Upjohn Co. please circle number 103.

Semen Exchange. Buy/sell service on commission basis, semen of all breeds. Advertised in this section. For more details from Universal Semen Exchange please circle number 104.

New Booklet On Haylage. Entitled "Research Report on Haylage...a complete short course in print," this 24-page booklet has just been made available by A. O. Smith Harvestore Products, Inc. It is authored jointly by 11 nationally-known authorities on field crops, animal nutrition and farm management and is non-commercial in nature. Copies are available from local Harvestore dealers, or you can receive one directly from A. O. Smith by circling number 105.

Free Brochure on Principles of Good Milking. The importance of proper vacuum, inflations and pulsation are explained in a new brochure, "Bou-Matic Principles of Good Milking," available free from Dairy Equipment Company. The brochure explains why each of those three areas should be balanced with each other, pointing out that all three, together involve every aspect of the milking system. For a free copy circle number 106.

New Nipple Bottle Feeder. K & K Manufacturing Co. announces a new controlled air nipple bottle feeder for starting and training calves. K & K is a pioneer in the development of mechanical calf nursing equipment and milk replacers. For further information about the new Nurs-ette Nipple Bottle Feeder circle number 107.

Free Manual on "Manure Management". A new 12-page manual on managing manure for profit has just been released by A. O. Smith Harvestore Products, Inc. "Manure Management Facts" outlines labor and environmental problems with manure, alternative handling and storage methods, and dollar values if properly utilized. Citing current university experiment station figures, the authors show how a 100-cow dairy herd can produce over $9,500 worth of usable crop nutrients per year. The key to preservation of nutrients, according to the authors, is saving the liquid produced by livestock. For your free copy circle number 108 on the Reader Service coupon.

COW COMFORT MATS FOR STANCHION BARNS
COW COMFORT MAT RUNNERS FOR FREE STALLS

Average stanchion stall $20.00. Average free stall $24.00. Available one inch thick. Eliminate high bedding cost, increase herd health. Immediate delivery. Fifteen year guarantee. Call or write.

P & L COMPANY
6525-50th Ave.
Kenosha, Wisconsin 53140
Phone: 414-652-3912

Master Saver FEEDER
U.S. Patent No. 2,768,607

FOR HAY OR ENSILAGE
CUTS FEED COSTS
Model #15 15 ft. Long $133.00
FREIGHT PREPAID
(Except Alaska, Hawaii and Foreign Countries)
FEEDS 24 HEAD
• PERMANENT
• ALL METAL CONSTRUCTION
• SHIPPED KNOCKED DOWN
• EASY TO MOVE AND REASSEMBLE

CALF FEEDER
FEEDS 18 HEAD
Model #10 8'2" Long $80.00

Order Direct at Wholesale or Write for Free Illustrated Folder
NELSON-DYKES CO., Inc.
4071 Shilling Way
DALLAS, TEXAS 75237

75:10

INFORMATION FOR DAIRYMEN

For more information about products advertised in *THIS DAIRY BUSINESS* section and those mentioned in the *WHAT'S NEW* column, just circle appropriate item numbers below and mail to us. Requested information will come direct to you.

101	102	103	104	105	106
107	108	109	110	111	112
113	114	115	116	117	118

NAME _____

ROUTE or BOX # _____

CITY _____ STATE _____ ZIP _____

☐ Owner ☐ Manager ☐ Herdsman ☐ Student

☐ Other: _____

Number of cows milking: _____

Today's date: _____

CLIP OUT & MAIL TO: Dairy Breed Group, Lacona, NY 13083

YOUNG SIRE IDENTIFICATION

The need for sampling more young sires in the Guernsey breed has been established. Early identification of prospective young sires for sampling is also essential.

As an aid in identifying prospective young sires, the Board of Directors, at the November 1971 meeting, authorized the screening of registration applications as submitted to identify young sires meeting certain requirements and such a list be published monthly for applications received for the preceding month.

The screening requirements for a young sire to appear on the list are: (a) his sire has a USDA Summary of a minimum of Plus 300 lbs. Predicted Difference for milk; (b) his maternal grandsire has a USDA Summary of a minimum of Plus 300 lbs. Predicted Difference for milk.

The files are then checked for the dams of the young sires on this list for official classification ratings, official records and USDA Cow Index. A young sire out of a dam with a MINUS Index is not listed.

Below is listed, in summary form, the (1) young sire's name; (2) birth date; (3) name and address of recording owner; (4) name of sire and summary; (5) name of dam and what information is available in the Club's files; (6) name of maternal grandsire and summary.

The list is intended merely for identification through basic information to aid interested parties and owners to communicate if desired. No attempt has been made to determine if the young sire is still alive or still owned by the recording owner at the time of listing. Interested parties should contact the owner for specific information or more detailed information. Where a dam is listed "no data available," this means no official data has been recorded in the Club's files, which means DHIA records may be available from the owner, or, the dam is a young cow not yet classified, or with a completed record in the files.

LISTING FROM JULY, 1975 APPLICATIONS

4 Top Hornet Sons

FRA HIB T H FANTASTIC 589104 – Born 1/28/75
Reg. Owner: Thomas J. Franks & M. L. Weldy, Wawaka, Ind.
S: Clovelly Top Horned PD +1188M, +32F; 79% Rpt; 27 Cl daus avg 85.9 (5/75)
D: Maple Manor Wistar Flame – VG (88.5–4/74); 1 Rec; USDA Cow Index +513M, +30F; 36% Rpt (4/75)
MGS: Lyrene Myras Wistar PD +713M, +35F; 96% Rpt; 330 Cl daus avg 84.0 (10/74)

KENMIR HORNETS STARBRIGHT 589125 – Born 6/8/75
Reg. Owner: Kenneth Renner, Dalton, Ohio
D: Kurtz Farms Nance Sally – VG (86.5–3/73); 2 Recs; USDA Cow Index +189M, -8F; 45% Rpt (4/75)
MGS: Norgerts Royal Nance PD +416M, -4F; 99% Rpt; 3362 Cl daus avg 83.6 (10/74)

KENMIR HORNETS HYLITE 589127 – Born 2/12/75
Reg. Owner: Kenneth Renner & Family, Dalton, Ohio
D: Open Grounds Itasca – E (91.5–12/74); 2 Recs; USDA Cow Index +571M, +31F; 43% Rpt (4/75)
MGS: Metzger Farms Transfer Valor PD + 461M, +33F; 96% Rpt; 313 Cl daus avg 83.7 (10/74)

WEE MANOR LEADER HORNET 589176 – Born 8/8/74
Reg. Owner: Charles Craig & Family, Jonesboro, Ind.
D: Wee Manor Leader Henrietta – VG (87.5–4/74); USDA Cow Index +538M, +36F; 34% Rpt (4/75)
MGS: Villa Crest P Leader PD +452M, +24F; 64% Rpt; 42 cl daus avg 85.9 (5/75)

2 P Leader Sons

EASTLEIGH CHARMS V LEADER 589024 – Born 2/3/75
Reg. Owner: Charles Philip Beebe, Framingham Center, Mass.
S: Villa Crest P Leader PD +452M, +24F; 64% Rpt; 42 cl daus avg 85.9 (5/75)
D: Eastleigh N Charm – D (82.5–4/71); 4 Recs; USDA Cow Index +354M, -1F; 43% Rpt (4/75)
MGS: Norgerts Royal Nance PD +416M, -4F; 99% Rpt; 3362 Cl daus avg 83.6 (10/74)

DERINDA LEADERS B MAX 589175 – Born 7/21/74
Reg. Owner: Brent W. Offenheiser, Elizabeth, Ill.
D: Derinda Beacons Megan – VG (85.0–8/73); USDA Cow Index +355M, +13F; 27% Rpt (4/75)
MGS: Pinehurst Patriarchs Beacon PD + 318M, +12F; 21% Rpt; 5 Cl daus avg 82.9 (5/75)

2 Flashs Fame B Sons

CUS GEE HILDIS SUPERIOR 589031 – Born 12/5/74
Reg. Owner: William H. McGee & Edward W. Custer, State College, Miss.
S: Hildiemaid Flashs Fame B PD +727M, +27F; 79% Rpt; 38 Cl daus avg 84.5 (10/74)
D: Sunny Land Bonanzas Sascha – VG (88.0–4/75); 5 Recs; USDA Cow Index +751M, +33F; 45% Rpt (4/75)
MGS: Franchester Cecilias Bonanza PD +382M, +14F; 98% Rpt; 671 Cl daus avg 83.3 (5/75)

FAUNROWS FORTUNES FELIX 589050 – Born 3/24/75
Reg. Owner: Glen Schwemmer, Fort Atkinson, Wis.
D: Faunrows Fortune – VG (85.5–10/71); USDA Cow Index +671M, +26F; 46% Rpt (4/75)
MGS: Burgers Place Billy PD +368M, +4F; 99% Rpt; 2563 Cl daus avg 83.4 (10/74)

2 Billys Don Sons

FRAME FARM LUCYS DON 589147 – Born 3/14/75
Reg. Owner: Leonard W. Frame, Fresno, Calif.
S: Bay Meadow Billys Don PD +300M, +18F; 87% Rpt; 64 Cl daus avg 84.1 (5/75)
D: Frame Farm Dari Lucy – USDA Cow Index +173M, +11F; 33% Rpt (4/75)
MGS: Western Glow Darimost PD +320M, +20F; 99% Rpt; 2802 Cl daus avg 84.6 (10/74)

JORAY DIANES LOVELY DARIKING 589157 – Born 1/4/75
Reg. Owner: Joan Raymond, Bellingham, Wash.
D: Joray Darimosts Diane – No data available.
MGS: Western Glow Darimost PD +320M, +20F; 99% Rpt; 2802 Cl daus avg 84.6 (10/74)

HILL KREST A CAPTIAN 589081 – Born 7/1/74
Reg. Owner: Deloy A. Hawker, New Plymouth, Idaho
S: Prestdale F Artic PD +387M, +34F; 94% Rpt; 99 Cl daus avg 84.2 (5/75)
D: Commands Cindy – VG (86.0–11/69); USDA Cow Index +229M, -3F; 44% Rpt (10/74)
MGS: Gayoso View Top Command PD +561M, -1F; 99% Rpt; 1018 Cl daus avg 83.8 (5/75)

MAPLEWOOD HOLLIREXS BERT 589085 – Born 9/9/74
Reg. Owner: Arlene Perry Ladd, Ira, Vermont
S: Welcome Flashs Hollirex PD +904M, +53F; 93% Rpt; 67 Cl daus avg 82.7 (5/75)
D: Maplewood Fortunes Betsy – USDA Cow Index +452M, +38F; 41% Rpt (4/75)
MGS: Yellow Creek S Fortune PD +913M, +67F; 96% Rpt; 352 Cl daus avg 83.7 (10/74)

WAMPANOAG COMMAND SONNY 589086 – Born 8/3/74
Reg. Owner· Randall Gene Cloe, Berry, Ky.
S: Tannery Hill Florets Command PD +431M, +10F; 64% Rpt; 49 Cl daus avg 84.6 (5/75)
D: Wampanoag Majesty Cathy – VG (86.5–4/71)
MGS: Margendell His Majesty PD +333M, +11F; 96% Rpt; 145 Cl daus avg 83.9 (10/74)

COLBYS THOMAS 589087 – Born 4/15/74
Reg. Owner: Colbydale Farms, Inc., Romeo, Mich.
S: Cleverlands General Eldorado PD +831M, +38F; 98% Rpt; 288 Cl daus avg 81.6 (5/75)
D: Colbys C Betty – D (84.0–9/73); 1 Rec; USDA Cow Index +317M, +11F; 39% Rpt (4/75)
MGS: Applebrook Fames Corporal PD +673M, +20F; 97% Rpt; 432 Cl daus avg 84.2 (5/75)

SUNNYMEDE LEADERS GERRY 589103 – Born 5/26/75
Reg. Owner: Eyerman Cattle Corp., D/B/A Sunnymede Farms, Bismarck, Mo.
S: Nances Leader of Maple Vue PD +592M, +19F; 44% Rpt; 20 Cl daus avg 84.5 (5/75)

Chris Thue and Mrs. and Mr. Delbert Thue, owners of Cridel Farm and hosts for the South Dakota Picnic and Field Day.

South Dakota Picnic and Field Day

By Mrs. Harold Johnston

A GOOD CROWD was in attendance at the South Dakota Annual Picnic and Field Day held Sunday, July 27, at Cridel Farm, owned and operated by Delbert and Chris Thue.

President Delbert Thue conducted the morning business meeting. Guernsey caps were presented by the South Dakota G.B.A. to Myers Owens, Dairy Extension agent, Brookings, and County Extension Agent Harold Campbell, Hayti. The group agreed to prepare a Guernsey exhibit at the 1975 South Dakota State Fair which will be manned by the members.

After a delicious potluck dinner which included quality dairy products, the group participated in a judging contest led by Les Peckham. Winners in the various divisions were: Girls, Debra Kettelsen, Watertown; Boys, Douglas Kettelsen, Watertown; Ladies, Mrs. Dianne Benting, Redfield, and Greg Opdahl, Hayti placed first in the Men's division.

Les Peckham brought the group up-to-date on Guernsey events. He also gave a resume of the 1975 Guernsey Convention at Portland, Ore., and invited all to attend the 1976 Convention next spring at Saratoga Springs, New York.

A watermelon feast was enjoyed by all and a drawing was held with prizes donated by Volga Surge of Volga, South Dakota.

NEW RESERVED PREFIXES

The herd prefixes listed below have recently been reserved for the exclusive use of the owner in naming his registered Guernseys.

PREFIX	RESERVED FOR
Danann	Daniel Walther, Waverly, Iowa
Glen Brook	Karen Marie Pedrotti, Ferndale, California
Gwellen Mar	Gwendolyn G. Smith, Walton, New York
Hawk Hill	Charles W. Camp, East Canton, Ohio
Mar Lou Marc Li	James Sneller, Fremont, Michigan
Millwood	Donald E. & Emmanell Dunn, Wabash, Indiana
Misty Ridge	Scott Gagnon, Newport, Vermont
Piney Knob	Virgil Calfee, Cleveland, Tennessee
Ruslyn	Russell L. Drinkall & Family, Whalan, Minnesota
Say Man	Mr. & Mrs. Manson J. Saltzman, Gueydan, Louisiana

A herd prefix, will be reserved upon request, providing the name has not been previously used by another breeder. Write the Herd Register Division and they will check and advise you if the prefix can be reserved.

Unless you reserve a prefix, you have no assurance it will not be used by someone else.

New Jersey State Guernsey Show

Harmony, August 20

Judge: John Sullivan

31 Head Shown

SENIOR AND GRAND CHAMPION FEMALE
E S J Darimost Jane, Scott's Guernsey Farm, Lafayette

RESERVE CHAMPION FEMALE
E S J Flashs Buffy, Scott's Guernsey Farm

JUNIOR CHAMPION FEMALE
E S J Fayvor Gladys, Scott's Guernsey Farm

JUNIOR HEIFER CALF
E S J Luckys Grinch, Scott's Guernsey Farm

SENIOR HEIFER CALF
Hoffman Holm Adam Judy, Phyllis Semanchik, Allamuchy

JUNIOR YEARLING HEIFER
E S J Hollirexs Laura, Scott's Guernsey Farm

SENIOR YEARLING HEIFER
E S J Fayvor Gladys, Scott's Guernsey Farm

COW, 2 YEARS AND UNDER 3
E S J Flashs Buffy, Scott's Guernsey Farm

COW, 3 YEARS AND UNDER 4
Coventry Princess Audrey, Phyllis Semanchik

COW, 4 YEARS AND UNDER 5
E S J Darimosts Jane, Scott's Guernsey Farm

COW, 5 YEARS AND OVER
E S J Darimosts Lindy, Scott's Guernsey Farm

DRY COW
E S J Fayvor Bethie, Scott's Guernsey Farm

DAM–DAUGHTER
Scott's Guernsey Farm

DAIRY HERD
Scott's Guernsey Farm

PREMIER BREEDER AND EXHIBITOR
Scott's Guernsey Farm

SEND IN YOUR ALL-AMERICAN ENTRIES EARLY

D: Sunnymede Darimost Gerry – D (84.0–6/71); 4 Recs; USDA Cow Index +469M, +16F; 45% Rpt (4/75)
MGS: Western Glow Darimost PD +320 M, +20F; 99% Rpt; 2802 Cl daus avg 84.6 (10/74)

KENMIR DARI CHOICE 589128 – Born 4/1/75
Reg. Owner: Teddy & Kenneth Renner, Dalton, Ohio
S: Western Glow Darimost PD +320M, +20F; 99% Rpt; 2802 Cl daus avg 84.6 (10/74)
D: Peckhurst Lassie – VG (89.0–12/74); 1 Rec; USDA Cow Index +783M, +26F; 27% Rpt (4/75)
MGS: Kellogg Minnies Choice PD +1155M, +43F; 60% Rpt; 12 Cl daus avg 84.1 (5/75)

WINDY SEA PAMELAS MAESTRO 589132 – Born 7/3/74
Reg. Owner: Jeannie Rose Hayden, Dexter, Maine
S: Price Black Kubilees Maestro PD +614M, +30F; 90% Rpt; 268 Cl daus avg 81.8 (10/74)
D: Windy Sea Hollys Pamela – No data available
MGS: Welcome Flashs Hollirex PD +904M, +53F; 93% Rpt; 67 Cl daus avg 82.7 (5/75)

ELM MOOR TRANSFERS CHIEF 589140 – Born 4/24/74
Reg. Owner: Douglas Schrag, Pretty Prairie, Kans.
S: Nolichuckey T C Transfer PD +301M, +6F; 21% Rpt; 13 Cl daus avg 86.3 (5/75)
D: Elm Moor D F Clementine – VG (87.5–5/74); 1 Rec; USDA Cow Index +526M, +24F; 32% Rpt (4/75)
MGS: Housleys Dari Fayvor PD +570M, +24F; 92% Rpt; 70 Cl daus avg 84.1 (5/75)

ELMARDA DARI FAYVOR 589153 – Born 9/12/74
Reg. Owner: Harold & Larry Finch, Norwalk, Iowa
S: Housleys Dari Fayvor PD +570M, +24F; 92% Rpt; 70 Cl daus avg 84.1 (5/75)
D: Elmarda Top Hornet Marigold – E (90.5–5/75); USDA Cow Index +855M, +27F; 31% Rpt (4/75)
MGS: Clovelly Top Hornet PD +1188M, +32F; 79% Rpt; 27 Cl daus avg 85.9 (5/75)

AGRI-GRAPHIC SERVICES
"The Picture People"

DANNY WEAVER
Cary, Ill. 60013
312–639-2515

JIM MILLER
Columbiana, Ohio 44408
216–482-4956

KATHY DeBRUIN
Cary, Ill. 60013
312–639-2515

BRUCE PICKERING
Oakville, Ontario
416–845-6749

MAGGIE MURPHY
Tully, N. Y. 13159
315–696-8763

Toles Photography
Cobleskill, N.Y. 12043
– Quality Livestock Photography
– Prints from Strohmeyer & Carpenter and Toles originals.
A Complete Photographic Service
Phone (518) 234-7151

If it's Cows
and you want to **Start, Stop** or **Stay** — call me — perhaps I can help you.
MORT WOODS
202 Woods Lane Ardmore, Okla.
Tel. 405–223-7718 73401
"on the Sunny Side of the Arbuckles"

John Ireland and Ted Krueger Complete 25 Years With Curtiss

JOHN IRELAND and Ted Krueger were guests of honor at a recent dinner party celebrating their 25th Anniversaries as employees of Curtiss Breeding Service, Cary, Illinois.

Both started work as "assistants to assistant herdsmen" at the firm's Cary, Illinois headquarters in 1948. Ireland is now Distribution Manager. Krueger is Director of Dairy Sire Procurement.

In recognition of what Curtiss President Glenn Pirrong described as "growth with the company," Ireland and Krueger were presented with specially-engraved Bulova Accutron watches. They also received 25-year lapel pins from Searle Agriculture Inc. – Curtiss' parent organization – and 25-year plaques for "outstanding contribution to livestock improvement" from the National Association of Animal Breeders.

W. H. (Bill) Bosworth

W. H. BOSWORTH, 78, Algona, Iowa, passed away June 1, at the Kossuth County Hospital following an illness of several months. Bill was a breeder of registered Guernseys for over 50 years, a member of The American Guernsey Cattle Club since 1946, a past member of the Iowa G.B.A., and an honorary member of Iowa District 5. He was a staunch supporter of the breed, participating in showing and sales. The major portion of the Oakwood Guernsey herd, with the exception of a few heifers, was sold to Harold L. Johnson and Family, Strouston Farm, Summit, S. Dak., five years ago.

Mr. Bosworth was born at Triangle, N.Y., where he attended school. Following World War I, after his discharge, he moved to Colorado. In 1922 he moved to Algona and in 1924 he married Nellie Rochleau and they farmed in this area until the present day. Mr. Bosworth was a member of the American Legion and the Farm Bureau Federation.

He is survived by his wife, Nellie; a son, Harold, Algona, who has a Guernsey dairy; two daughters, Mrs. Errol Peterson, Council Bluffs, Iowa, and Mrs. Arthur Buffington, Omaha, Nebr.; nine grandchildren; a brother, John, East Aurora, N. Y., and three sisters, Mrs. Hazel McCartney, LaJunta, Colo., Helen Bosworth, Pueblo, Colo., and Mrs. Elmer Johnson, Arlington, Virginia.

LAKE REGION FARM DISPERSAL, AT THE FARM, WACONIA, MINNESOTA 55387
SATURDAY, NOVEMBER 8, 1975 – 12:00 NOON

Elmer L. Ahlbrecht and Family
Phone 612–442-2008

Farm is 2 miles south of Waconia on Hwy. 284, 2 miles east from the green barn.

70 HEAD – Registered Guernsey Cattle

ALL FEMALES ARE BRED TO SIRES WHOSE DAMS HAVE ALL CLASSIFIED EXCELLENT AND HAVE 1,000 POUND FAT RECORDS

Our Herd Sire . . . BOULDER VIEW P IMPERIAL – Born August 29, 1972
Sire: Lyrene May Rose Prince, AI GOLD STAR SIRE

HIS DAM

MARSHALLANES FLASH INGA
3 Times Excellent – E '73–92.0
3 records over 1,000 lbs. fat
19260–1064–5-11DHIR–305–2x
21260–*1116–6-11DHIR–305–2x
Class Leader, 6th for fat when made

FLASH INGA is also the dam of **TOMA DARIMOST FLASH,** USDA Summary 5/75 – 29 daughters, 4 herds, Pred. Diff. of +205 lbs. milk, +9 lbs. fat, 32% rpt., 24 classified average 83.2, herd sire at Dallenbach Guernsey Farm, Morgan, Minn. **IMPERIAL** is a maternal brother to **Marshallanes E Idalia (VG),** 19700 – 978 – 5-05DHIR – 305 – 2x. **IMPERIAL** SEMEN IS AVAILABLE AT $2.00 PER AMPULE. COME SEE THIS OUTSTANDING SIRE. HE IS GOOD ENOUGH TO GO INTO ANY AI STUD. HE IS FOR SALE AT PRIVATE TREATY.

PLAN NOW TO ATTEND OUR DISPERSAL OF 70 REGISTERED GUERNSEYS AT THE FARM, SATURDAY, NOVEMBER 8, 1975

HIGHEST PRICED BULL OF THE YEAR TO DATE

ANGSTMAN FARM MAY ROSE KING (polled)
Top animal in the Minn. State Sale at $3,000. Purchased by the May Rose King International Syndicate, Tiffin, Ohio.

THANK YOU AND CONGRATULATIONS!

Members of the Syndicate are –
Kenneth W. Angstman, Mora, Minn.; NOBA, Tiffin, Ohio; Richard Schomburg, West Salem, Wis.; Clifford Klemm, Baraboo, Wis.; Donald T. Burton, Eagle, Wis.; Howard & Tom Zastoupil, Tomah, Wis.; Harold Johnston, Summit, S. D.; Norbert Pritzl, Cato, Wis.; Clarence & Roger Gustafson, Barnum, Minn.; Harold Olson, Barnum, Minn.; Ivan & Robert Woodman, Janesville, Wis.; Wayne Boese, Morristown, Minn.; Oscar Weaver, Goshen, Ind.; Sid & Ralph Jones, Bangor, Wis.; Leon Zweegman, Lynden, Wash.; Fred Rehm, Lynden, Wash.; James Drake, Coopersville, Mich.; James Heizer, Greenville, Va.; Harry Monniger, Noblesville, Ind.; Stuart Jaffe, Monroe, Conn.; Carroll L. "Bud" Ward, Astatula, Fla.; Edgar Schroeder, Onalaska, Wis.; Ben Friedrichs, Bow, Wash.

The following are Canadian members –
Leo Federau, Kitchener, Ontario; M. G. "Jim" Schwartz, King, Ontario; Malcolm McGregor, Crysler, Ontario; Kenneth Mulkins, Jarvis, Ontario; G. Brent Penny, Norwich, Ontario; Brad Stevenson, Ruthven, Ontario; Murray Davie, Delta, British Columbia; Art Rampton, Dauphin, Manitoba, and Sutcliffe Enterprises, Coburg, Ontario.

He Will Be Housed At NOBA, Tiffin, Ohio

ANGSTMAN GUERNSEY FARM

KENNETH W. ANGSTMAN & FAMILY – Phone 612–679-2058 – Rt. 1, MORA, MN 55051

VILLA CREST CONSIGNMENT SALE, AT THE FARM, GOSHEN, INDIANA

FRIDAY, OCTOBER 24, – 7:00 P. M.

We let Virgil have our best.

CONSIGNED – **LYRENE FINANCIER WINONA** – Born August 8, 1971

An own daughter of Lyrene Financier – SHE IS BIG – TALL – STRETCHY – EAGER – VG '75–88.0, the kind we all look for.

Excellent in stature, 10040 – 520 – 2-08DHIR – 305 – 2x. In 365 days she made 11730 – 625 – 2-08DHIA – 2x. We feel that WINONA could go Excellent, easily, the next time around.

HER DAM

LYRENE DUKES WENDY
E–90.0 in 1971; VG–86 in 1972, 1974.
15060–748–5-09DHIR–305–2x
12850–690–4-05DHIR–305–2x
10160–527–3-05DHIR–305–2x
10440–543–2-05DHIR–305–2x
Her son, Fra Hib Wendys Kung Fu, by Yellow Creek Prince Noble, is in service at Fra-Hib Farm, Wawaka, Indiana.

Wendy is sired by Lyrene Prince Duke, USDA Summary 5/75 – 290 daughters, 126 herds, Pred. Diff. +234 lbs. milk, +31 lbs. fat, 91% rpt, 120 classified average 84.0. Wendy is out of Lyrene Valors Queen (VG), 11520 – 487 – 1-11DHIR – 305 – 2x; 15080 – 688 – 3-00DHIR – 305 – 2x; 16170 – 679 – 4-02DHIR – 305 – 2x; 16160 – 737 – 5-05DHIR – 305 – 2x, a daughter of Metzger Farms Transfer Valor, Gold Star Sire '68 and out of a VG Prince.

WINONA WILL BE FRESH AND SELLING OPEN

STEWART HYBRIDS

Ph. 309–385-4832
Lizdan Hill Guernseys
The Dana Stewarts, Jr. & Sr.

Dealerships Available

Princeville, Illinois 61559
Chesterluck Guernseys
Charles and Lee Maule

PRODUCTION IS UP AT BUTLER HILL!

1972 . . . 57 DHIR records, 11860 lbs. milk, 4.4%, 526 lbs. fat, ME–305–2x
1973 . . . 87 DHIR records, 12012 lbs. milk, 4.6%, 547 lbs. fat, ME–305–2x
1974 . . . 71 DHIR records, 12013 lbs. milk, 4.6%, 554 lbs. fat, ME–305–2x
1975 . . . During the first 6 months we have completed 37 DHIR records, 13246 lbs. milk, 4.6%, 615 lbs. fat, ME–305–2x

A Few Of Our Cows – ACTUAL DHIR RECORDS	MILK	FAT	AGE	DAYS
Butler Hill J C Maid	16410	762	2-05	365–2x
Butler Hill M M Quest	17660	963	3-02	365–2x
Woodland V Mary	16570	729	3-10	365–2x
Butler Hill Roberts Quetee	14500	578	8-11	305–2x
Butler Hill F Violet	16110	734	6-05	305–2x
Butler Hill P Bondie	14720	702	6-05	305–2x
Butler Hill Queen May	14890	721	6-00	305–2x
Butler Hill Mon Carol	14070	718	5-08	305–2x
Butler Hill Dari Iris	14570	656	3-02	365–2x

We breed to Top AI Sires . . . We are also breeding to the Syndicate bull – BUTLER HILL P.L. JUSTICE – Born November 21, 1973. Leased to NOBA, Inc., Tiffin, Ohio. A son of Villa Crest P Leader, GOLD STAR SIRE, May, 1975.

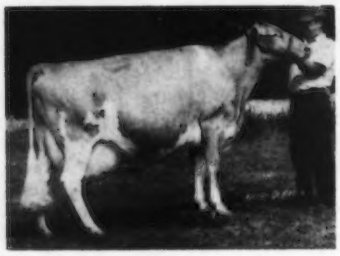

DAM OF P L JUSTICE AND D F JASON
← TOPMOST KINGS JACQUELINE
(E '71, '73 – 91.0)
12990–617–3-10DHIR–305–2x
14650–639–4-11DHIR–305–2x
12370–545–6-06DHIR–305–2x
14750–677–7-10DHIR–305–2x

We are also breeding to her son – **BUTLER HILL D F JASON** – Born July 4, 1972. Sire: **Housleys Dari Fayvor GOLD STAR SIRE, October, 1974.**

AVAILABLE – One well-bred, breeding age bull. Write for price and pedigree.

WE BELIEVE IN GUERNSEYS – WE LIKE TO TALK ABOUT GUERNSEYS – PLAN TO VISIT OUR HERD

George W. Fowler – Tel. 445-8273
George W. Fowler, Jr. – Tel. 445-8278

BUTLER HILL GUERNSEYS
Route 1, Saluda, South Carolina 29138

HERD CLASSIFIED FOR THE 11th TIME IN 1975

33 HEAD . . . 15 VERY GOOD – 14 DESIRABLE

A Father – Son Combination That Has Been Used In Our Herd

PECKS DANDY FRIAR – USDA Summary 10/74 – 21 daughters, 3 herds, a Pred. Diff. of +141 lbs. milk, +1 lb. fat, 31% rpt., 15 classified average 83.0.

Sire: Pecks Rose Kings Dandy – USDA Summary 10/74 – 16 daughters, 3 herds, a Pred. Diff. of +189 lbs. milk, +4 lbs. fat, 28% rpt., 14 classified average 84.9.

PECKS FRIARS MAGICIAN – Born 12/15/69

Sire: Pecks Dandy Friar (see above)

Dam: Pecks Kings Bella, 14229 – 703 – Jr3HIR – 365 – 2x. "MAGICIAN", Junior Champion, Illinois State Fair, 1971, is a full brother to Pecks Friars Jella, 11440 – 527 – 2-06DHIR – 305 – 2x.

A Choice Selection Of Females Is Available

Visitors Always Welcome

PECK'S GUERNSEY FARM

Marion & Oscar Behling, Owners
Tel. 312–584-5272
6N509, Corron Road
SAINT CHARLES, ILLINOIS 60174

Farm located on Corron Road, 1½ miles north of Wasco — Wasco is on Route 64 about 6 miles west of Saint Charles.

PRICE — BLACK FARMS

Division Of Price's Producers, Inc.

Farms Address
Box 37
Arrey, New Mexico 87930
Tel. 505–267-3061

G. Paul Black
President

J. Bradley Houston
General Manager

1974 GOLD STAR DAMS

	No. Records	MILK	FAT	COW INDEX MILK	COW INDEX FAT	% RPT.
Price Black Prospectors Mirth (VG)	4	15763	644	+844	+32	35
Price Black Princes Kubilee (VG)	2	25314	1193	+1836	+89	40
Price Black Princes Gladys (VG)	3	15337	656	+848	+35	42
Price Black M. Billies Mirth (VG)	4	16391	716	+836	+37	35

FOURTH HIGH ANIMAL IN THE 30th ANNUAL LOUISIANA CONSIGNMENT SALE

Stephanie Stilley, Independence, Louisiana selected **PRICE BLACK AMB C TRICIA**, born April 30, 1973. She is by Rosewood Nonas Ambassador out of an Ambassador daughter that is out of "Billy." Last year, H. S. Stilley, Jr. selected an "Ambassador" daughter in the 29th Louisiana Sale, 1974.

Other purchasers of PRICE-BLACK bred animals in the 1975 Louisiana Sale were **M. J. Cooper**, Pride, La.; **Vernon S. Brian**, Slaughter, La.; **Leona Dauterive**, Breaux Bridge, La.; **Auston Bedgood**, LaCamp, La.; **James C. Sibley**, Pine Grove, La.; and **B. J. Capdeboseq**, Amite, La.

ADD PRICE BLACK PRODUCTION TO YOUR HERD

1968 .. 800 DHIR RECORDS AVERAGED 11791 LBS. MILK, 504 LBS. FAT, ME–305–2x
1969 .. 786 DHIR RECORDS AVERAGED 12175 LBS. MILK, 490 LBS. FAT, ME–305–2x
1970 .. 880 DHIR RECORDS AVERAGED 11683 LBS. MILK, 476 LBS. FAT, ME–305–2x
1971 .. 901 DHIR RECORDS AVERAGED 11466 LBS. MILK, 477 LBS. FAT, ME–305–2x
1972 .. 990 DHIR RECORDS AVERAGED 12059 LBS. MILK, 527 LBS. FAT, ME–305–2x
1973 .. 876 DHIR RECORDS AVERAGED 11410 LBS. MILK, 497 LBS. FAT, ME–305–2x
1974 .. 1035 DHIR RECORDS AVERAGED 11086 LBS. MILK, 466 LBS. FAT, ME–305–2x

1975 .. During the first 6 months we completed 662 DHIR records that averaged 11451 lbs. milk, 472 lbs. fat, ME–305–2x.

We have for sale . . . A good selection of cows and heifers.

PLAN TO VISIT US OR WRITE FOR MORE INFORMATION ON THE GUERNSEYS WE HAVE FOR SALE AT THIS TIME.

OFFICIAL DHIR PRODUCTION RECORDS

Requirements for publication in this section: Minimum of 270 days in length and 13,124 pounds milk, M. E. 305-2X basis. The records of cows in a herd owned by individuals other than the herd owner are published under the herd owner.

HERD OWNER Name of Cow	Dam	Sire	ACTUAL RECORD Age	Days	Milk	Fat
ALABAMA						
*L E MCCONNELL JR, BON AQUA FARM, ANDERSON						
BON AQUA FARM MIRIAM	BON AQUA ROSENE	NORGERTS ROYAL NANCE	3-02	305-2X	12350	552
ARIZONA						
*SHAMROCK FARMS COMPANY, TUCSON						
INDIAN VALLEY DARIMOST TOOTSIE	INDIAN VALLEY NANCES TIDY	WESTERN GLOW DARIMOST	6-11	305-2X	13840	577
SHAMROCK CHAMPION DELLA	SHAMROCK W DEE	HOUSLEYS J CHAMPION	3-06	305-2X	12210	552
CALIFORNIA						
*GEORGE H CLEVER, CLEVERLANDS, TRACY						
CLEVERLANDS DARIMOST MISSY	CLEVERLANDS COMMANDS MISS	WESTERN GLOW DARIMOST	6-09	305-2X	16790	677
CLEVERLANDS INDEX DRUSILLA	CLEVERLANDS PABLOS DREAM	POLY FLASH INDEX	6-05	305-2X	14100	586
CLEVERLANDS PRINCESS JEWELINDA	CLEVERLANDS RACHELLE JEWELL	LYRENE MAY ROSE PRINCE	6-00	305-2X	17060	695
CLEVERLANDS NAVAJO RACHELINA	CLEVERLANDS GENERALS RACHELLE	OLD STAGE HERMANS NAVAJO	5-01	305-2X	13880	607
CLEVERLANDS NANCE BOYS SYBILLA	CLEVERLANDS CHAMPIONS SYBIL	CLEVERLANDS NANCE BOY	4-03	305-2X	12450	531
CLEVERLANDS ELDORADOS ZORININA	CLEVERLANDS NANCES ZORINA	CLEVERLANDS GENERAL ELDORADO	3-07	305-2X	14970	624
CLEVERLANDS FOREMOST WANDA	CLEVERLANDS POMPEY JADE	GAYOSO VIEW FAMES FOREMOST	3-04	305-2X	15180	713
CLEVERLANDS DARIMOST PORTIA	CLEVERLANDS COMMANDS PORTIA	WESTERN GLOW DARIMOST	3-02	305-2X	12320	517
CLEVERLANDS DARIMOST DORIA DEL	CLEVERLANDS ELDORADO DORIA DEE	WESTERN GLOW DARIMOST	3-02	305-2X	11900	525
CLEVERLANDS OPALO ISALINDA	CLEVERLANDS DOMINANT ISLETTA	CLEVERLANDS OPPORTUNITY	2-03	305-2X	14760	604
*DONALD GIACOMINI, CLOVER JACK GUERNSEYS, FERNDALE						
CLOVER JACK DARI COUNTESS	CLOVER JACK DR CUPID	WESTERN GLOW DARIMOST	3-04	305-2X	12170	535
*W ARNOLD KESSLER, BAY MEADOW FARM, GALT						
MARCAM FAMES GOLDEN	MARCAM HOLLISTARS GOLDEN CGHB	HENSLEE FARMS V FAME	8-08	365-2X	16940	700
BAY MEADOW DIXIE CHARLEEN	BAY MEADOW CEDARS CORONET	BAY MEADOW DIXIES CHAMPION	3-08	305-2X	13830	594
BAY MEADOW FORTUNES CHERRY	BAY MEADOW BILLYS CLARETTA	GRAIN MEADOW D FORTUNE	2-05	365-2X	16990	715
BAY MEADOW FORTUNE LOIS	BAY MEADOW HANKS LYNDA BIRD	GRAIN MEADOW D FORTUNE	2-01	365-2X	14590	632
BAY MEADOW PRINCE DAWN	BAY MEADOW DERBYS DAIRY GIRL	WOODACRES FOND PRINCE	2-04	347-2X	16820	665
*GEORGE MICKELSEN, NESLEKCIM GUERNSEYS, PETALUMA						
NESLEKCIM MAJESTYS FANTASY	NESLEKCIM T C FANTASIA	NESLEKCIM BILLYS MAJESTY	6-00	305-2X	15010	739
NESLEKCIM FORTUNES ELNORA	NESLEKCIM MAJESTYS ELSIE	GRAIN MEADOW D FORTUNE	3-03	305-2X	13250	690
LOREN BETSY	NESLEKCIM MAJESTY BRIDGET	WILSONA SULTAN LOREN	2-09	305-2X	12940	642
*GEORGE & AMELIA ORISIO, LONE PALM GUERNSEY FARM, TULARE						
RWJS FLASHERS VALENCIA	RWJS CONSUL VALENCIA	PLATTCO FLASHER	11-04	365-2X	18800	836
BEATRICE FERNDALE JANIE	ADOHR DORMAN JAYELLA	ADOHR PRINCE FERNDALE	6-05	365-2X	21420	1001
LONE PALM C NANA	LONE PALM OLIVER NANA	HOUSLEYS J CHAMPION	4-06	365-2X	22560	1155
CLEVERLANDS NANCES BERTA BEA	CLEVERLANDS DARIMOST BERTA BEA	NORGERTS ROYAL NANCE	2-06	365-2X	18310	830
COLORADO						
*JOSEPH & MICHAEL THAYER, THAYERS GUERNSEY FARM, BROOMFIELD						
NABOBS CLEMINTINE COMET JUNE	NABOBS CLEMINTINE	FOREMOST FLASH COMET	7-03	305-2X	15130	673
*GEORGE H WETTERICH, GRAND MESA VIEW RANCH, CEDAREDGE						
MESA VIEW NORGERT MIDGE	MESA VIEW M FLASH MAG	NORGERTS ROYAL NANCE	2-10	303-2X	13060	549
CONNECTICUT						
*A AUSTIN CHENEY, FALCONS FLIGHT FARM, LITCHFIELD						
FALCONS MAESTRO FIDELIS	FALCONS MAXIM ISABEL	LYRENE EMORYS MAESTRO	2-11	305-2X	11670	593
*RICHARD H MERRITT, MERIT GUERNSEYS, FARMINGTON						
MERIT DARI CARLA	MERIT GAY CARLA	WESTERN GLOW DARIMOST	2-04	305-2X	11760	532
FLORIDA						
*CARROLL L WARD JR, LAY LAINE GUERNSEY FARM, ASTATULA						
LAY LAINE T B HEATHER	LAY LAINE VICTORS HEIDI	LAY LAINE T C TOP BRASS	3-08	305-2X	13930	585
GEORGIA						
*H J HAGA, CLEARBRANCH FARM, FORT VALLEY						
CLEARBRANCH SULTANS SUE	CLEARBRANCH J JOHNETTE	CLEARBRANCH NANCE SULTAN	4-10	305-2X	14260	536
ILLINOIS						
*MYRON E ERDMAN, MYOWN GUERNSEY FARM, CHENOA						
MYOWN WISTAR JULIANN	HERB RD JEWELS JUILA	LYRENE MYRAS WISTAR	3-07	289-2X	15010	508
MYOWN CHAMPIONS LUCY	GIPPY BILLY LUETTA	HOUSLEYS J CHAMPION	3-06	298-2X	12290	649
MYOWN T DOMINO KATHY	MYOWN T C KATHY	LYRENE TOP DOMINO	2-06	305-2X	13120	531
MYOWN VERNES GLAMOR	GIPPY DANDY GLEAM	MYOWN VERNE	2-06	292-2X	14350	532
*ROGER HARTMANN, HART LANE FARM, RED BUD						
SHAWNEE FARMS BILLS PENNY	SUNNYMEDE KINGS PANSY	MAGNOLIA BONANZA BILL	3-04	305-2X	12850	573
*MOHR BROS., MALABOO WAY FARM, NORMAL						
MALABOO WAY W ALICE	HILLTOP ANNETTES DORA	LYRENE MYRAS WISTAR	5-04	305-2X	14730	584
*RICHARD L MUEHLING, MUEHLING MEADOWS FARM, CISSNA PARK						
PLAINVIEW FEROCIOUS PANSY	HEISER FARM PEER PRINCESS	MUEHLING MEADOWS F C FEROCIOUS	3-00	305-2X	15700	637
MUEHLING MEADOWS EMORY AMY	CLEARVIEW BONNIE	SANDE HILL DOUBLE EMORY	3-05	305-2X	17710	694
MUEHLING MEADOWS POLLY LULU	MUEHLING MEADOWS C LUCINDA	CEDARBROOK POLLYS NANCE	2-04	305-2X	11780	660
MUEHLING MEADOWS DUKE BRET	MUEHLING MEADOWS DARI BRINDA	LYRENE PRINCE DUKE	2-02	305-2X	12040	602
OPEN AIR FAMES MOLLY	OPEN AIR C BON MARIE	APPLEBROOK FAMES CORPORAL	4-10	305-2X	13790	605
*ROESCHLEY BROTHERS, ROES MOR FARMS, FLANAGAN						
ROES MOR DEE SARAH	ROES MOR DE SUNNY	ROES MOR C B DIVIDEND	3-09	305-2X	13350	672

Register your MARCH calves now

INDIANA

*MR & MRS DANIEL W BAKER & FAMILY, DAN BA LEE GUERNSEY FARM, MIDDLETOWN						
RITCHIEDALE L EMILY	RITCHIEDALE Z ELSA	RITCHIEDALE S LUCKY	5-02	305-2X	13920	596
*W. T. & T. J. FRANKS, FRA HIB DAIRY FARM, WAWAKA						
FRA HIB T C SATIN	FRANKS HOME SAPPHIRE	GAYOSO VIEW TOP COMMAND	9-05	365-2X	20220	905
FRA HIB CHAMP META	FRA HIB F S MITZI	HOUSLEYS J CHAMPION	4-07	365-2X	15020	597
*KENNETH GERMANN & FAMILY, BO-KAY FARM, BREMEN						
BOKAY EL GAY	BO KAY A BLISS	CLEVERLANDS GENERAL ELDORADO	3-05	305-2X	12750	630
*PAUL LAMBRECHT & FAMILY, LAMBRECHTS GUERNSEY FARM, BEDFORD						
LAMBRECHT T D ETTA	LAMBRECHT BILLYS EMILY	LYRENE TOP DOMINO	2-06	305-2X	12030	485
*MAURICE D LIPPLY, GRANDVIEW FARM, SILVER LAKE						
HOOSIERLANDS LUTES LUELLA	HOOSIERLAND PHILS LUTE	CIRCLE DRIVES L P PROFESSOR	12-08	305-2X	15440	625
GRANDVIEW PRINCESS VIVIAN	METZGER FARMS VINCENT VIDA	LYRENE MAY ROSE PRINCE	6-00	285-2X	15480	770
ELMARLO ROSE VELMA	ELMARLO T VERA	LYRENE MAY ROSE PRINCE	4-02	365-2X	21180	1232
MEADOWCROFT DEWEYS AMY	MEADOWCROFT WISTARS OLIVE	NORGERTS BEA DEWEY	4-09	305-2X	14830	726
LEA DALES D SYLVIA	LEA DALES L F SHARON	LYRENE TOP DOMINO	3-09	305-2X	12200	673
MEADOWCROFT DARIMOSTS DOLLY	MEADOWCROFT BONANZAS DAISY	WESTERN GLOW DARIMOST	3-08	305-2X	13310	629
*JOHN L LOVELESS, WAWASEE GUERNSEY FARM, CROMWELL						
WAWASEE DARI QUEEN	INDIAN LORE BILLY QUEENLY	WESTERN GLOW DARIMOST	2-06	305-2X	12350	576
*LEO METZGER & FAMILY, CHENANGO FARM, WATERLOO						
CHENANGO JULIET	CHENANGO JUPITER	CHENANGO FARM GALLANT	2-00	305-2X	11180	578
*LOREN R & OLIVE L METZGER, SOUTH VIEW FARM, S WHITLEY						
ARKS ACRES TWEEDY	ARKS ACRES RAMONA	SOUTH VIEW JUDES DOUG	2-07	301-2X	12540	564
*METZGER FARMS, INC., CLAYPOOL						
METZGER FARMS S DORY	METZGER FARMS VALOR DORA	METZGER FARMS PRINCE SAM	4-10	305-2X	13660	762
*MELVIN REKEWEG & SONS, CLEAR VIEW FARM, WOODBURN						
CLEAR VIEW E DORA	CLEAR VIEW C PEARL	SANDE HILL DOUBLE EMORY	2-05	305-2X	13530	586
CLEAR VIEW A PATTY	CLEAR VIEW D GOLDIE	ROSEWOOD NONAS AMBASSADOR	2-00	305-2X	11310	518
*LEE M RIGGS & FAMILY, GREEN RIDGE FARM, EVANSVILLE						
WAWASEE PRINCESS JOY	WAWASEE C B JOYCE	LYRENE MAY ROSE PRINCE	5-01	305-2X	15740	704
*OSCAR R. & TRUMAN WEAVER, YELLOW CREEK FARM, GOSHEN						
BROADVIEW FARM F DAPHNE	BROADVIEW FARM SPROUT	YELLOW CREEK S FORTUNE	11-03	365-2X	15880	853
CHILBERG SUPREME JANE	THUROWS JUDY	YELLOW CREEK JEWEL SUPREME	13-05	365-2X	17030	797
YELLOW CREEK HAPPY FREDA	U CREEK K FANCY	MULHOCAWAY BUTTERFAT KING HAL	6-04	365-2X	15290	832
FLEMINGDALE SUPREME DANDEE	VERNS CE DEE DEE	WILLOW SPRING BFT SUPREME	4-02	365-2X	16130	885
YELLOW CREEK DARI DORA	NOBLE D DORA	WESTERN GLOW DARIMOST	2-00	305-2X	13270	655
*VIRGIL C WEAVER, VILLA CREST FARM, GOSHEN						
VILLA CREST F QUEST	VILLA CREST F QUINCE	LYRENE FINANCIER	6-07	305-2X	13660	599
VILLA CREST F LACE	VILLA CREST F LILLIAN	LYRENE FINANCIER	6-09	305-2X	13530	669
VILLA CREST F MEL	VILLA CREST H MELLOW	LYRENE FINANCIER	4-00	305-2X	12520	597
*EUGENE G WEBER, GENEGLOW FARM, KENDALLVILLE						
GOLDEN HARVEST EMP JULIET	GOLDEN HARVEST ACME JULIA	FRANCHESTER BONANZAS EMPEROR	7-10	305-2X	14350	786
GENEGLOW TRI JACKIE	GENEGLOW F S JACKIE	GENEGLOW SUPREME TRIUMPH	3-00	287-2X	14610	672
GENEGLOW TRI IMAGE	OLD HOMESTEAD REFLECTION	GENEGLOW SUPREME TRIUMPH	2-09	305-2X	14030	697
GENEGLOW TRI MONICA	ELHOS F MOLLY	GENEGLOW SUPREME TRIUMPH	2-05	305-2X	14290	651
GENEGLOW BFT FERNE	GENEGLOW CHAMPION FERNE	GENEGLOW BFT MASTER	2-06	305-2X	16260	790
GENEGLOW TRI CHARM	FLINT HILL YELLOW CREEK CHAN	GENEGLOW SUPREME TRIUMPH	2-05	305-2X	15680	714
*RONALD E. WENGER, VALLEY SET FARM, GOSHEN						
VALLEY SET DARI GLOW	VALLEY SET PRINCE GINNIE	WESTERN GLOW DARIMOST	3-04	305-2X	12800	620

KENTUCKY

*STUART P BERRYMAN, NICHOLASVILLE						
STARLIGHT ELYSIAS SILK	STARLIGHT IMPERIAL ELYSIA	JOHN PLAIN MALANAS CED	10-02	305-2X	13230	646

MARYLAND

*JACOB B. CARSON, JR., GREEN HURST FARM, RISING SUN						
GREENHURST NEVA	GREENHURST NOLA	YELLOW CREEK TOP HONOR ACE	4-02	305-2X	12620	697
*JOHN H HULL, JR., HULLSIDE, WESTMINSTER						
HULLSIDE CHAMP HAT	HULLSIDE FACTOR HANNAH	HULLSIDE BONANZAS CHAMP	3-01	305-2X	12160	522
MANOR B P ANILA	MANOR DARI ANITA	MANOR BRIGHT PRINCE	2-05	305-2X	12350	573
*SETH K SCHNEBLY, CROWN STONE FARM, CLEAR SPRING						
CROWN STONE DARI WILDA	CROWN STONE NANCES REBA	WESTERN GLOW DARIMOST	5-08	305-2X	15310	695

MASSACHUSETTS

*CHARLES PHILIP BEEBE, EASTLEIGH FARMS, FRAMINGHAM						
EASTLEIGH W S ESTELLE	EASTLEIGH S ELEANOR	EASTLEIGH WANDAS SUCCESS	2-03	305-2X	11480	446
*C E COTTING, CHEDCO FARM, BERLIN						
CHEDCO NUGGETS EILETIA	FAIRLAWN KINGS LINA	FRANCHESTER CECILIAS NUGGET	9-05	305-2X	14180	628
CHEDCO PRINCES PAM	CHEDCO ACTORS JESTING PAM	LYRENE MAY ROSE PRINCE	5-01	305-2X	14370	707
DOUGLASTON BILLYS K KATE	DOUGLASTON KAYDEE KATE	BURGERS PLACE BILLY	4-08	305-2X	15380	751
CHEDCO BILLYS MARIA	CHEDCO ACTORS MARIE	BURGERS PLACE BILLY	4-02	305-2X	13170	675
CHEDCO FABULOUS HOLLYHOCK	CHEDCO PRINCES HOLLYHOCK	CHEDCO FLORETS FABULOUS	3-07	305-2X	14900	745
CHEDCO DARIMOST PAM	CHEDCO PRINCES PAM	WESTERN GLOW DARIMOST	2-01	305-2X	12620	579
*ELWYN M FOWLES, SUNNYDELL FARM, SOUTHAMPTON						
SUNNYDELL DUKE FLEETA	SUNNYDELL LURCH FLIRTATION	LYRENE PRINCE DUKE	3-01	300-2X	12040	621
*C. E. & R. G. GOODFIELD, GUERNSEY DELL FARM, HARDWICK						
NANCE TULIP OF HARDWICK	EMCEE TOP COMMANDS TULIP	NORGERTS ROYAL NANCE	2-06	305-2X	11820	453

MICHIGAN

*JACK DENDEL, DENDEL FARMS, ALLEGAN						
DENDEL ORCHARDS F C RUTH	DENDELS ORCHARDS C P RUTH	APPLEBROOK FAMES CORPORAL	3-08	305-2X	14670	635
DENDELS ORCHARDS R ROSALIE	DENDELS ORCHARDS ROSALIE	DENDELS ORCHARDS R EMPORER	3-01	305-2X	12950	680
*JAMES A & ALICE B FISH, LOCKSHORE FARMS, HICKORY CORNERS						
LOCKSHORE NANCE BARBETTE	LOCKSHORE MASTERBLEND BARB	NORGERTS ROYAL NANCE	10-00	305-2X	13060	482
PENN DEL BRILLIANT MAYBELL	PENN DEL DARIMOST MAPLE	MELFIELD BRILLIANT	4-03	305-2X	13660	631
LOCKSHORE MASTER CHIEF TALLAS	LOCKSHORE NANCE DALLAS	WOODACRES MASTER CHIEF	4-05	305-2X	14200	646
LOCKSHORE E D VERNA	LOCKSHORE WISTAR VIXEN	LOCKSHORE ELMAS DUKE	3-03	305-2X	13550	580
LOCKSHORE BURGESS FIREFLY	LOCKSHORE VIKING FIREFLY	LOCKSHORE EREENS BURGESS	3-03	305-2X	11900	494
LOCKSHORE WISTAR LAVINIA	LOCKSHORE B DAVINA	LYRENE MYRAS WISTAR	2-03	305-2X	12210	604
LOCKSHORE T M W FALADA	LOCKSHORE VIKING NALADA	LOCKSHORE T M WISTAR	2-05	305-2X	13530	524
*WALTER L & LYLE E JACKSON, CLAW ACRES, CARO						
CLAW ACRES LADS PAM	CLAW ACRES NANCE PATTY	CLAW ACRES PRINCE LAD	3-09	305-2X	12820	588
*KELLOGG FARM, MICHIGAN STATE UNIVERSITY, HICKORY						
SANDE HILL EMORYS LUCILLE	SANDE HILL N B LUCI	SANDE HILL DOUBLE EMORY	5-09	305-2X	15890	670
SANDE HILL EMORYS LAVERNE	KNEIPP SPRING R D LASS	SANDE HILL DOUBLE EMORY	7-00	305-2X	17250	701
KELLOGG KEC MOONBEAM	SUPREME GYPSY MOONBEAM	KELLOGG EMPORER CHIEF	4-06	305-2X	14730	696

Early REGISTRATION Makes CENTS

KELLOGG KEC JENIFER	KELLOGG STEADFAST JEN	KELLOGG EMPORER CHIEF	4-05	295-2X	16020	786
CEDAR MANOR MOST MARIAM	CEDAR MANOR PRINCES MADGE	WESTERN GLOW DARIMOST	4-08	305-2X	13440	617
KELLOGG EMORYS JANE	KELLOGG CHAMPION JANE	SANDE HILL DOUBLE EMORY	3-06	365-2X	20790	961
KELLOGG EMORYS BESSIE	U CREEK C B BESSIE	SANDE HILL DOUBLE EMORY	3-03	305-2X	13880	710
KELLOGG EMORYS R CANDIE	KELLOGG RICKS CANDIE	SANDE HILL DOUBLE EMORY	2-00	365-2X	19330	837
KELLOGG EMORYS PENNY	KELLOGG BILLYS PENNY	SANDE HILL DOUBLE EMORY	2-01	305-2X	14480	597
*HOWARD E POTTER & SON, LAWNACRE FARM, GRAND BLANC						
LAWNACRE T D TINKER	LAWNACRE FOREMOST THANKFUL	LYRENE TOP DOMINO	2-01	305-2X	11240	517
*ALLEN ROTH, LONE OAK FARM, LOWELL						
LOCKSHORE LANCE FUNNY	LOCKSHORE NANCE BUNNY	LOCKSHORE NANCE LANCELOT	7-10	305-2X	14350	626
*CARL A & JAMES C SCHWASS, SPRINGDALE FARMS, SCOTTVILLE						
SPRINGDALE ROYALS BELDO	SPRINGDALE VALORS BELDONA	SPRINGDALE BRETTAS ROYAL	6-02	305-2X	15460	773
*ELTON SMITH & JERRY GOOD, MED O BLOOM FARMS, CALEDONIA						
MED O BLOOM COMMANDER MELODY	MED O BLOOM WARRIOR MELIDA	LOCKSHORE REBEL COMMANDER	2-01	305-2X	12680	531

MINNESOTA

*KENNETH W ANGSTMAN, ANGSTMAN GUERNSEY FARM, MORA						
IDEALS CHARLEMAGNE POLLY	IDEALS TRIONS POLLY	IDEALS CHARLEMAGNE	3-05	305-2X	12530	530
*NELS PIERSON, JR., PIERSONS GUERNSEY FARM, BUTTERFIELD						
PIERSONS DOMINO M DORA	PIERSONS MARY LEE	LYRENE TOP DOMINO	2-08	305-2X	11950	486
*CHRIS W SKAAR & SONS, PINE RIDGE FARM, HAYWARD						
PINE RIDGE NAOMI	PINE RIDGE NREE	FAIRLAWN WARRIORS BELLBOY	6-08	365-2X	14520	677
PINE RIDGE SUCCESS LEAH	PINE RIDGE ARTICS LUCY	HANOVER HILL FAME SUCCESS	2-03	365-2X	13500	602
PINE RIDGE BUCS QUITE	PINE RIDGE QUAKER	PINE RIDGE HIGH BUCK	2-02	365-2X	12140	600
*WACHHOLZ BROS, HILLDALE FARM, STOCKTON						
HILLDALE DARI ARLENE	HILLDALE SONIC AMBER	WESTERN GLOW DARIMOST	4-06	305-2X	12860	591
*RUSSELL J WIRT & FAMILY, MAPLE LEAF FARM, LEWISTON						
MAPLE LEAF GLORY	MAPLE LEAF A GERTIE	NORGERTS ROYAL NANCE	10-05	305-2X	15390	680
MAPLE LEAF NANCE GOLDEN	MAPLE LEAF N GOLDILOCKS	NORGERTS ROYAL NANCE	3-11	299-2X	15260	665
MAPLE LEAF GOLDILASSIE	MAPLE LEAF R GOLDUST	NORGERTS ROYAL NANCE	2-04	305-2X	11460	571

MISSISSIPPI

*MISSISSIPPI STATE UNIVERSITY, STATE COLLEGE						
MAGNOLIA BONANZA EFFIE	MAGNOLIA BART EFFIE	FRANCHESTER CECILIAS BONANZA	4-00	305-2X	12690	653

MONTANA

*HERMAN & RUSSELL BECKER, BECKER GUERNSEY FARM, BALLANTINE						
BECKER FARM ROGERS MELODY	BECKER FARMS B B MARLA	ROETTA DARI ROGER	4-06	305-2X	12790	603
BECKER FARMS SUPREME WANDA	BECKER FARMS MILKMASTER BONNIE	BECKER FARMS PRINCE SUPREME	2-11	305-2X	14790	579

NEW HAMPSHIRE

*UNIVERSITY OF NEW HAMPSHIRE, DURHAM						
UNH DARIMOST PRINCESS	U N H SUPREME KINDLY	WESTERN GLOW DARIMOST	5-11	305-2X	13640	587

NEW MEXICO

*PRICE BLACK FARMS INC, ARREY						
PRICE BLACK H C A LINDA	PRICE BLACK NANCES A LINDA	HOUSLEYS J CHAMPION	4-06	285-2X	13530	594
ADOHR LAFAYETTE PR GLEEGIRL	ADOHR PRINCE GLEEGIRL	HIGH MEADOWS JOLLY LAFAYETTE	4-04	305-2X	14250	595
PRICE BLACK MAESTROS A INEZ	PRICE BLACK H C INEZ	PRICE BLACK KUBILEES MAESTRO	2-00	305-2X	11250	446
PRICE BLACK H C C MIRTH	PRICE BLACK MAESTROS B MIRTH	HOUSLEYS J CHAMPION	2-00	305-2X	12570	558

NEW YORK

*WILLIAM M & LILLIAN V EMERSON, LERSON LAWN FARMS, AUBURN						
NORMANS KILLS FORTUNE DAMSEL	NORMANS KILLS MOS DAMSEL	YELLOW CREEK S FORTUNE	8-07	305-2X	13100	772
LERSON LAWN V DEBORAH	LERSON LAWN JAYCEES DEBORAH	LERSON LAWN V PRINCE	6-03	305-2X	13690	689
AUKEMA DAIRY DARIMOST ELMA	AUKEMA DAIRY R ELMA	WESTERN GLOW DARIMOST	4-01	305-2X	14570	704
LERSON LAWN DOMINOS ELSA	LERSON LAWN ARLENS ELSA	LYRENE TOP DOMINO	2-11	305-2X	12710	669
LYNWORTH EMORYS LISA	LYNWORTH FORTUNES LOUISE	LYNWORTH PRINCES PRINCIE	2-03	305-2X	11740	547
*ROBERT E HOLCOMB, HOLCOMBS GUERNSEY FARM, GREENE						
HOLCOMBS B BLUE	HOLCOMBS H M BETTY	HOLCOMBS B P BILLY	6-00	304-2X	14350	573
*REED L & ELEANOR F MCJUNKIN, MCDONALD PROPERTIES, CORTLAND						
MCDONALDS B GRATITUDE	MCDONALDS JOLLY DELLA	BURGERS PLACE BILLY	10-09	305-2X	15280	715
MCDONALDS B MURIEL	OBERLAND F STAR	BURGERS PLACE BILLY	5-07	305-2X	15260	751
MYRTLEDALES F S SYLVIA	MYRTLEDALES STAR SPITFIRE	HANOVER HILL FAME SUCCESS	3-08	305-2X	13790	652
MCDONALDS DARIMOST MARLENE	BAYVILLE BILLY MARLENE	WESTERN GLOW DARIMOST	3-04	305-2X	14230	721
MCDONALDS TM OLIVIA	OBERLAND F STAR	MCDONALDS TOP MARINE	3-03	305-2X	13150	588
MCDONALDS NANCE PEGGY	MCDONALDS B KONSTANCE	NORGERTS ROYAL NANCE	2-06	305-2X	12100	537
*WILLIAM H PECK, WELCOME STOCK FARM, SCHUYLERVILLE						
WELCOME DOMINO ADDIE	WELCOME PHAREKA ADALA	LYRENE TOP DOMINO	4-06	305-2X	15780	747
*ROLAND RIPLEY, RIPLEY FARM, CORTLAND						
RIPLEY FARMS C V ABIGAIL	RIPLEY FARMS CURTISS ABBIE	RAEMELTON JOLLY CE VERN	4-06	305-2X	12750	662
LINDA VISTA P MUFFIN	HI LAND VU BUN	LYRENE MAY ROSE PRINCE	2-02	305-2X	11240	595
*STATE UNIVERSITY OF NEW YORK AGRICULTURAL & TECHNICAL COLLEGE, COBLESKILL						
COBLESKILL DARI ITOO GWEN	FORTUNE BROOKSIDE ITOO	WESTERN GLOW DARIMOST	5-00	305-2X	13530	659

NORTH CAROLINA

*A. H. BRADSHAW, OAKRIDGE DAIRY, HICKORY						
OAKRIDGE CORNATIONS DAZIE	OAKRIDGE PRINCES MARGO	OAKRIDGE BONANZAS CORNATION	9-04	305-2X	12990	569
*FRANCES H & HERBERT J FOX, CROASDAILE DAIRY, DURHAM						
CROASDAILE PAULSONS ANDREA	CROASDAILE LADDIES ALISON	NORGERTS ROYAL PAULSON	5-09	305-2X	13320	561
CROASDAILE PRINCE ELVIRA	CROASDAILE D ELNORA	CROASDAILE S PRINCE	2-06	305-2X	13050	624
*GEORGE WATTS HILL, QUAIL ROOST FARMS, POUGEMONT						
BURKES TAVERN MARKMAN FLOSS	BURKES TAVERN MILKMAN FLOSS	HAMHURST FARMS MARKMAN	4-06	272-2X	16120	692

OHIO

*DONALD L. BARGER, MAYFLOWER FARM, URBANA						
MAYFLOWERS PRINCESS MOLLY	GOLDEN HILLS D MAUD	EBER LEA FARMS PRINCE VALIANT	4-01	305-2X	12920	676
*PAUL & EDWARD BEILER, HICKORY GROVE FARM, BELLEVUE						
HY HILL JOYS JEAN	HILL VIEW R JEWELS JOY	LYRENE MAY ROSE PRINCE	4-10	305-2X	13880	812
*ROGER A BLACK, RAEMELTON FARM DAIRY, MANSFIELD						
SUGAR GROVES MAY LORA	SUGAR GROVES ELAIN	KENMIR SEDRICKS SAILOR	3-00	365-2X	13500	691
*EDWARD BULCHER, PLACID HILL FARM, ROSSBURG						
BRYN DU GAY LEAP	BRYN DU MARSHALLS LEMON	LYRENE PRINCE DAN	6-03	305-2X	14420	673

FAWN ISLE HANDY BOYS PEG	FAWN ISLE GORDONS PENNY	GRANDVIEW N HANDY BOY	4-11	305-2X	15610	687
*WILLIAM C ERF, CHESTNUT RIDGE FARM, BELLEVUE						
CHESTNUT RIDGE JANES GINGER	CHESTNUT RIDGE MELODYS JANE	HORNBACK FARM N GAYLORD	2-00	305-2X	11770	482
*RONALD L. FARNHAM, AL-PHINE FARM, EDGERTOWN						
GUERN DU HOUSLEYS JERRY	GUERN DU PRINCES JENNIE	HOUSLEYS J CHAMPION	3-04	305-2X	12080	550
*R & E FETTER & L SMETZER, LOCUST HILL FARM, BIG PRAIRIE						
LOCUST HILL JODY	LYRENE PRINCES JUDY	METZGER FARMS TRANSFER VALOR	6-06	365-2X	18140	980
*ARTHUR HARVILLE, AVALON GUERNSEY FARM, ROOTSTOWN						
AVALON WISTAR DELSIE	AVALON BUTTERFAT DELMA	LYRENE MYRAS WISTAR	4-00	281-2X	12590	702
AVALON SUCCESS CHARM	AVALON ROYAL CHARLOTTE	HANOVER HILL FAME SUCCESS	4-00	292-2X	14510	521
*JAMES K HEIDRICH, HAPPY HILL FARM, HARRISON						
HAPPY HILL JOLLY HATTIE	HAPPY HILL HAPPY	MCDONALD FARMS JOLLY VAL	12-00	305-2X	14320	664
HERMITAGE VIEW FAMES GALA	HERMITAGE VIEW FORE SYLVIA	HENSLEE FARMS V FAME	10-08	365-2X	23430	1031
HAPPY HILL FORTUNATE CELINA	HAPPY HILL PAT CELINA	FAIRLAWN K FORTUNE	8-04	305-2X	13590	532
HAPPY HILL T V QUEEN	HAPPY HILL BON QUEEN	METZGER FARMS TRANSFER VALOR	7-10	305-2X	17280	848
HAPPY HILL T CORA	HAPPY HILL TRANS CHARM	MAYFLOWERS FAMES TRANSFER	5-05	365-2X	22140	934
HAPPY HILL D BETTY	HAPPY HILL NANCE BETH	MCDONALD FARMS R L DIVIDEND	4-05	305-2X	15250	721
OBERLAND DARI ANNA	OBERLAND THORS URANIA	WESTERN GLOW DARIMOST	4-07	305-2X	14330	747
COGNIACS CHARMING MAME	COGNIACS MISS MAMIE	HIGH MEADOWS CHARMER	3-07	305-2X	12920	661
HAPPY HILL SAMSON MARIE	HAPPY HILL T MOLLY	HAPPY HILL D SAMSON	3-03	305-2X	15880	601
HAPPY HILL T NOVA	HAPPY HILL TV NECESSITY	MAYFLOWERS FAMES TRANSFER	3-02	305-2X	15770	636
*HAROLD E. LEIS & FAMILY, KLA-NOL ACRES, FARMERSVILLE						
EBER LEA DAZZLING QUEEN	EBER LEA DARLING CONNIE	EBER LEA FARMS DAZZLER	3-03	305-2X	13320	657
KLA NOL FOREMOST CARMEL	MERRY VALE NANS CANDY	GAYOSO VIEW FAMES FOREMOST	2-11	305-2X	12460	518
*CHARLES OSTERMEIER, OSTERLEA FARM, MIDLAND						
OSTERLEA FARMS ACES JOANN	OSTERLEA FARMS T V F JOELYN	OSTERLEA FARMS OMENS ACE	3-00	305-2X	14190	584
*ROBERT D. SOMMERS & FAMILY, COGNIAC FARM, LONDON						
COGNIACS CHARMING ELA	COGNIACS MISS ELSABELLE	HIGH MEADOWS CHARMER	2-03	305-2X	11320	540
*R & N WIDMAN & FAMILIES, POMONA ACRES, FREMONT						
POMONA ACRES L TILLIE	POMONA ACRES BONS TEE	LYRENE MAY ROSE PRINCE	3-10	305-2X	13540	683

OREGON

*PAUL L MANN & FAMILY, ABIQUA ACRES, SILVERTON						
NORWEST FORTUNE INESS	MELLO LAWN SEA IDEAL	WINEBERG FARMS HI FORTUNE	10-05	305-2X	14410	695
ABIQUA ACRES DONS MANDY	ABIQUA ACRES DARIMAKER MANDY	BAY MEADOW BILLYS DON	4-11	305-2X	12900	713
ABIQUA ACRES KING IRIS	NORWEST FORTUNES IDA	CHEDCO SWEETBRIARS KING	4-08	304-2X	13880	670
TIDELAND CHAMPIONS HELOISE	TIDELAND ASTORS HAZIE	HOUSLEYS J CHAMPION	4-01	305-2X	12410	647
ABIQUA ACRES DON PAMELA	ABIQUA ACRES DARI BOY PEARLY	BAY MEADOW BILLYS DON	3-07	305-2X	15400	822
ABIQUA ACRES FOND BERNY	ABIQUA ACRES CORPORAL BERNICE	WOODACRES FOND PRINCE	2-05	305-2X	14750	638
ABIQUA ACRES SUPER LUCINDA	DELPHI DELL CORP LUCINDA	VANHER SUPERMAN	2-05	305-2X	11510	594
ABIQUA ACRES SUPER ARROW	ABIQUA ACRES DON ANITA	VANHER SUPERMAN	2-05	305-2X	11790	535
ABIQUA ACRES DARIMOSTS GENA	COLUMBIA GORGE GOLD GIRL	WESTERN GLOW DARIMOST	2-04	305-2X	13710	690
*WILLIAM E MARSH, MARSH HOMESTEAD FARMS, CORNELIUS						
HOMESTEAD BANNER DIANNE	HOMESTEAD DARIMOST DIMPLE	OLYMPIC VIEW A BANNER	1-11	305-2X	10610	443
*STAEHELY BROS, VALLEY VIEW FARM, OREGON CITY						
VALLEY VIEW DEFENDER PHILYLLA	VALLEY VIEW PEERLESS PHILYLLA	WANDAMERE BONDS DEFENDER	13-00	305-2X	13080	651
VALLEY VIEW MISS FLORETTE	VALLEY VIEW M FLORETTE	ROETTA BLOSSOMS ORBIT	8-04	305-2X	17430	658
VALLEY VIEW TOKENS BELLITA	VALLEY VIEW BON BELLITA	WANDAMERE B TOKEN	7-10	305-2X	14370	732
VALLEY VIEW MISS CLEOPATRA	WINACRES NANCES CLEO	HOUSLEYS J CHAMPION	3-05	305-2X	11800	541
VALLEY VIEW PRINCESS BOOTS	VALLEY VIEW NAVIGATORS BOOTS	LYRENE MAY ROSE PRINCE	2-03	305-2X	11780	539

PENNSYLVANIA

*GUY A LEADER & SONS INC, LEADER FARMS, YORK						
LEADERS P N CECILE	LEADERS D CYNTHIA	DORELLA PENNYS NANCE	4-02	305-2X	16180	728
LEADERS PRINCES REDDA	LEADERS HANNIBAL REDIC	LYRENE MAY ROSE PRINCE	3-06	305-2X	12090	639
LEADERS L DARI DELIGHT	LEADERS CURTIS DELLA	LEADERS DARIMOST	2-06	305-2X	12580	574
LEADERS DUCHESS VERONA	LEADERS HANNIBAL VERNA	LYRENE PRINCE DUKE	2-04	305-2X	12040	663
LEADERS DUCHESS BARBARA	LEADERS DELITE BIANCA	LYRENE PRINCE DUKE	2-03	305-2X	12810	649
*EUGENIA C MADEIRA, CRUMDALE FARM, BERWYN						
KELSOS EMORYS GAYITY	KELSOS FAMES GAYITY	SANDE HILL DOUBLE EMORY	2-06	305-2X	12480	520
*ALLEN S SMITH, HOLLIDAYSBURG						
SMITHSIDE H J C LOTTIE	SMITHSIDE P LORA	HOUSLEYS J CHAMPION	3-08	305-2X	12330	627
SMITHSIDE D C FAY	SMITHSIDE A FAIRY	SMITHSIDE DARI CHIEF	2-01	305-2X	10920	470
*BERNARD O SNIDER, SNIDER HOMESTEAD FARM, NEW ENTERPRISE						
SNIDERS CHAMPIONS RHODA	SNIDERS ACMES RENO	WESTERN GLOW MELBAS CHAMPION	5-08	305-2X	13300	602
SNIDERS CHAMPIONS GLORIA	SNIDERS ACMES GOLDIE	WESTERN GLOW MELBAS CHAMPION	5-07	305-2X	13770	736

SOUTH CAROLINA

*DARDENELLA FARM/LOVELACE, ORANGEBURG						
HEYWES KEN HUN	HEYWES M STEVE HONEY	HEYWES COMMANDS KEN	4-07	305-2X	17210	884
HEYWES V SHROCA	HEYWES NANCE SHAMROCK	HENSLEE FARMS V FAME	2-07	305-2X	14150	597
*EDISTO FARMS, DENMARK						
EDISTO FARMS BOY LYDIA	EDISTO FARMS LILLIAN	EDISTO FARMS FRED BOY	3-06	305-2X	12930	616
*GEORGE W. FOWLER, BUTLER HILL GUERNSEYS, SALUDA						
SUNSHINE M J JADE	SUNSHINE BUTTERFAT LIZA	EDISTO FARMS M JUDGE	12-01	305-2X	13060	563
BUTLER HILL CHAMPION SUNNY	BUTLER HILL STARS SUSAN	HOUSLEYS J CHAMPION	4-04	305-2X	13750	673
BUTLER HILL CHAMP FLASHY	TOPMOST JESTERS FASHION	HOUSLEYS J CHAMPION	3-04	305-2X	12820	539
BUTLER HILL CHAMP BONITA	BUTLER HILL P BONDIE	HOUSLEYS J CHAMPION	2-10	305-2X	12460	582
BUTLER HILL F LADY	BUTLER HILL LADY	SPRING RIDGE G FALCON	2-07	305-2X	13090	671
BUTLER HILL CHAMP BOOTS	BUTLER HILL L BOBOLINK	HOUSLEYS J CHAMPION	2-07	305-2X	11990	620
BUTLER HILL C NEL	NANCY OF BUTLER HILL	HOUSLEYS J CHAMPION	3-03	303-2X	12830	563
*MARVIN J. HAMM, MYRTLEDALE FARM, NEWBERRY						
MYRTLEDALES STAR BAMBI	MYRTLEDALES NOBLE BETTS	EDISTO FARMS FLASHS STAR	7-02	305-2X	13510	653
MYRTLEDALES B P HONETA	MYRTLEDALES PRINCE HONEY	BUSHY PARK HALYARD BRILLIANT	3-11	305-2X	13880	661
MYRTLEDALES HALYARD HUSKY	MYRTLEDALES SUPREME HALLIE	MULHOCAWAY BUTTERFAT HALYARD	3-03	305-2X	12690	601
*THOMAS LEE MARTIN, LIBERTY						
MARTINS LYRENE BABE	LACAR L FAME BABE	LYRENE TOP DOMINO	4-07	272-2X	14820	619
*A. L. MCCASKILL, JR., LYNDALE FARMS, BISHOPVILLE						
LYNDALE ROYAL RUTHEA	LYNDALE MAGAR RUTH	ROSEWOOD ROYAL CONVENTION	9-03	305-2X	13790	640
LYNDALE DANDY GOLDY	LYNDALE MAGAR GOGIRL	GIPPY NANCE DANDY	6-09	305-2X	14140	534
LYNDALE PEER FLOSS	LYNDALE ROYAL FLOSSIE	GIPPY N D PEER	5-11	293-2X	14430	675
LYNDALE ROYAL DONNA	LYNDALE BRANFORD DONNIE	ROSEWOOD ROYAL CONVENTION	6-01	305-2X	14470	635
LYNDALE ROYAL BABE	LYNDALE MAGAR BARBRA	ROSEWOOD ROYAL CONVENTION	5-09	305-2X	14120	664
LYNDALE ROYAL LEIGH	LYNDALE MAGAR LEAH	ROSEWOOD ROYAL CONVENTION	5-03	298-2X	14010	667
LYNDALE ROYAL LINDA	HOMEWOOD W P L BELINDA	ROSEWOOD ROYAL CONVENTION	5-00	305-2X	13050	562
LYNDALE ROYAL BENITE	LYNDALE MAGAR BENITE	ROSEWOOD ROYAL CONVENTION	5-00	293-2X	13190	566
LYNDALE AMB BENA	LYNDALE ROYAL BENA	ROSEWOOD NONAS AMBASSADOR	2-08	305-2X	13290	571
LYNDALE DARI THEBIE	LYNDALE BUTTERFAT THEBIE	ATTEBROC DARI DANDY	2-04	287-2X	11950	517
*FRED T MILLS, MARFRED FARM, SALUDA						
DARDENELLAS V FAIRY	LACAR K FAIRY	HENSLEE FARMS V FAME	8-00	305-2X	15220	751
*MITCHELL BROS., SALUDA						
RUDANKS SUCCESS MINY	RUDANKS NANCE MAIDEN	YELLOW CREEK BUTTERFAT SUCCESS	4-03	305-2X	12720	645

TENNESSEE

*LEE HOUSLEY, RIDGEWAY FARM, RICEVILLE						
HANOVER HILL GOLD SIGNE	HANOVER HILL DARI SOBEE	HANOVER HILL DARI GOLDFINGER	7-01	305-2X	15690	699
ELMWOOD FARMS ROYAL FLUTE	ELMWOOD FARMS GOLDEN MARGUERT	GAYOSO VIEW FAMES KING	7-08	305-2X	13540	554
HOUSLEYS GRAND ROBBIE	HOUSLEYS C RAMONA	WALKER FARMS GRAND DUKE	4-10	305-2X	13810	627
*JAMES EDWARD WADDELL, NOLICHUCKEY FARM, GREENEVILLE						
NOLICHUCKEY BUTTERFAT CAROL	NOLICHUCKEY T C CLARA	MULHOCAWAY BUTTERFAT DISPATCH	7-03	305-2X	14440	579
NOLICHUCKEY C SUSETTE	NOLICHUCKEY NANCES SUSAN	HOUSLEYS J CHAMPION	6-10	305-2X	13680	557
NOLICHUCKEY M R P SANDY	NOLICHUCKEY C SUSETTE	LYRENE MAY ROSE PRINCE	3-02	305-2X	12550	623

VIRGINIA

*C A CUTCHINS III, DEERPATH FARMS, FRANKLIN						
DEERPATH GOLDEN DANA	DEERPATH EMORYS DAISY	DEERPATH MAXS GOLDMINE	9-00	305-2X	15240	705
DEERPATH POPS EVELYN	DEERPATH MAJESTYS EVE	DEERPATH MAJESTYS POPGUN	2-08	293-2X	13060	568
DEERPATH MARVELS ELLA	DEERPATH POPS ELSIE	CLEARBRANCH FLASH MARVEL	2-09	305-2X	12430	558

WASHINGTON

*C P BOON, ROCKYHILL FARM, OAK HARBOR						
ROCKYHILL DARIMOST KATIE	DELPHI DELL KINGS KLALE	WESTERN GLOW DARIMOST	6-05	305-2X	12970	565
ROCKYHILL BANNERS EVELYN	GRAYSMARSH SUN EVALYN	OLYMPIC VIEW A BANNER	6-03	305-2X	16020	650
ROCKYHILL CHAMPIONS QUAIL	ROCKYHILL JAYCEES QUEENA	HOUSLEYS J CHAMPION	5-08	305-2X	13470	718
ROETTA CHAMPION FLO	ROETTA R FRANCINE	HOUSLEYS J CHAMPION	3-07	305-2X	12150	562
ROCKYHILL CHAMPIONS LISA	RIVERVIEW ADONISS LUCY	HOUSLEYS J CHAMPION	2-05	305-2X	12030	610
*HERBERT V EKSTRAN, BROCKWELL FARM, BOW						
EVERGREEN VALLEY FARMS VELVET	MEADOWMARSH ROSALITA VALENTINE	CURTISS CANDY BUTTERFINGER	11-00	305-2X	13290	660
ROBINDELL TULIP BLOSSOM	ROBINDELL ESQUIRE TONI	ROETTA KNIGHTS BLOSSOM MAKER	7-06	305-2X	13770	739
BROCKWELL ALLAN FAYNE	BROCKWELL D FANNIE	BROCKWELL ALCELLES ALLAN	2-08	305-2X	14370	702
*FAR WEST FARMS INC, BOW						
FAR WEST DARI ORPHA	FAR WEST FORE PEGGIE	WESTERN GLOW DARIMOST	7-02	305-2X	15820	746
SUNNYSIDE WARRIOR STAR	SAL GEE W SUNLIGHT	WESTERN GLOW DARIMOST	6-05	305-2X	16520	840
FAR WEST DARI LORRAINE	D PRINCESS LORI	WESTERN GLOW DARIMOST	2-07	304-2X	11640	614
FAR WEST A A SALLEY	FAR WEST KINGS SYBIL	BROCKWELL ALCELLES ALLAN	2-04	305-2X	11450	658
*JAY LESTER LANCASTER, SEQUIM						
OLYMPIC VIEW B BEULA	OLYMPIC VIEW D BEULAH	OLYMPIC VIEW A BANNER	4-11	293-2X	13480	600
GRAYSMARSH C BONNET	DIVERSIFIED DARI BLUE BONUS	HOUSLEYS J CHAMPION	3-09	305-2X	12770	639
GRAYSMARSH M BARBIE	GRAYSMARSH DAG BALERINA	OLYMPIC VIEW B MAVERICK	2-01	305-2X	12180	642
*MICHAEL C. HARVEY, MEADOWCHARM FARM, VANCOUVER						
ROBINDELL PATS ENVELOPE	ROBINDELL DARI ENVY	LAKE LOUISE PATSYS PRINCE	4-11	305-2X	13810	691
MEADOWCHARM DARI MARY	MEADOWCHARM MARIGOLD	WESTERN GLOW DARIMOST	5-04	303-2X	13650	661
MEADOWCHARM C VELMA	MEADOWCHARM MOST VICTORIA	HOUSLEYS J CHAMPION	3-07	305-2X	12390	662
CLIFF DELL NANCY	CLIFF DELLS GINGERINE	NORGERTS ROYAL NANCE	3-02	305-2X	14920	686
*ALBERT JOHNSON, DENNY DALE FARM, MOUNT VERNON						
DENNY DALE DARI BUDDIE	DENNY DALE SUPER BELFLEUR	WESTERN GLOW DARIMOST	7-10	305-2X	20180	1081
DENNY DALE DARI NOD	DENNY DALE TROJANS NANCY	WESTERN GLOW DARIMOST	6-02	305-2X	13750	663
*MYRON W LANCASTER, OLYMPIC VIEW FARM, SEQUIM						
BAKER VIEW SUNBRIGHT	BAKER VIEW N SUN RAY	WESTERN GLOW DARIMOST	9-05	305-2X	14160	696
INDIAN VALLEY DARI MARIGOLD	MAR I DOT LUCKYS MARIGOLD	WESTERN GLOW DARIMOST	6-04	305-2X	13940	761
*ROZELYN FARM, LYNDEN						
DELPHI DELL SHOWBOYS HAPPY	DELPHI DELL HIS HAPPY	PRICES BERNICES SHOWBOY	11-02	365-2X	18040	758
ROZELYN DARI BITNIE	ROZELYN GLAD BINNIE	WESTERN GLOW DARIMOST	7-07	305-2X	13220	649
DUGETH MERITTES MISTY	DUGETH MAPLES MERITTE	ROSEWOOD NONAS AMBASSADOR	6-04	305-2X	13180	578
TIDELAND HEROS HEIDE	TIDELAND DARIMOST HEDDA	TIDELAND ASTORS HERO	3-03	305-2X	12600	654
ZABELS M D ROSE	OAK LEA D DAWN	ROETTA KNIGHTS BLOSSOM MAKER	3-00	305-2X	13260	663
ROZELYN B BONITA	ROZELYN DARI BONNIE	OLYMPIC VIEW A BANNER	2-00	305-2X	11210	575
*WESTERN GLOW FARMS INC, BOW						
VALLEY PRIDES V NINA	VALLEY PRIDES TO NATALIE	PRESTDALE VICS VOLUNTEER	13-00	305-2X	14900	678
WESTERN GLOW NOBLE GAY DUCHESS	WESTERN GLOW TRAVLERS DUCHESS	NORGERTS ROYAL NANCE	10-01	274-2X	14440	638
DAFFODIL DARIMOSTS SHEILA	GOLDEN TERRA PRINCE SHEILA	WESTERN GLOW DARIMOST	8-08	305-2X	20020	951
WESTERN GLOW DARI PRIDE	WESTERN GLOW MERRY PRINCESS	WESTERN GLOW DARIMOST	7-00	305-2X	17720	862
WESTERN GLOW SUPERIORS CLEO	ANNSDALE VALDINA CHARMAINE	WESTERN GLOW DUCHESS SUPERIOR	6-11	305-2X	13380	655
WESTERN GLOW DARI BELL	WESTERN GLOW GOLDEN BLOOM	WESTERN GLOW DARIMOST	5-04	305-2X	15970	808
WESTERN GLOW MAY ROSE DUCHESS	WESTERN GLOW M B DUCHESS	LYRENE MAY ROSE PRINCE	5-02	302-2X	14440	729
MAPLE SPRINGS T MARY	MAPLE SPRINGS ELIZA CGHB	WESTERN GLOW BONANZA TRAVELER	8-06	305-2X	19160	918
CASCADE VIEW PRINCESS	WESTERN GLOW DARI PRIDE	WESTERN GLOW DUCHESS ROSE KING	4-06	305-2X	13040	669
WESTERN GLOW DUKES MAMIE	WESTERN GLOW CHAMPIONS MARDEY	WALKER FARMS GRAND DUKE	4-03	305-2X	13870	707
WESTERN GLOW L F BETTY	WESTERN GLOW DARI BELL	LYRENE FINANCIER	3-02	305-2X	17070	770
WESTERN GLOW D F FRAN	WESTERN GLOW MILKMASTERS FERN	WESTERN GLOW DARI FINANCIER	3-01	305-2X	14230	736
RUSSELLHURST TINYS TESS	RUSSELLHURST TINY	WESTERN GLOW J C DESIGNER	2-06	305-2X	12570	616
WESTERN GLOW G C ROSE	WESTERN GLOW ROSE MARIE	WESTERN GLOW GAY CHAMPION	2-04	305-2X	13270	614
WESTERN GLOW D F MADALYN	WESTERN GLOW DUKES MAMIE	WESTERN GLOW DARI FINANCIER	2-02	305-2X	12470	603
WESTERN GLOW WISTARS DESTINY	WESTERN GLOW CHAMPIONS DESIRE	LYRENE MYRAS WISTAR	2-03	305-2X	11650	497
*A WINTERS & SONS, WIN ACRES GUERNSEY FARM, WAPATO						
WINACRES BILLS BEA	WINACRES NANCES BABE	WINACRES BONANZA BILL	6-03	305-2X	13600	654
*KENNETH J. WINTERS, WIN CREST FARM, MABTON						
WINACRES NANCES GWEN	WINACRES DUKES GUSSIE	NORGERTS ROYAL NANCE	9-03	305-2X	15210	642

WISCONSIN

*R. H. BOUTWELL, REEDSBERG						
TOMA HALS GAY	TOMA PEERLESS GRACE	MULHOCAWAY BUTTERFAT KING HAL	9-00	301-2X	13280	623
RITA ARLENE OF PINEVIEW	TOMA H ARLENE	FAUVER HILL TOP FLIPPER	3-05	305-2X	12530	655
SUSANA MINNIE OF PINEVIEW	MINNIE JELLO OF PINEVIEW	LOCKSHORE K FORESQUIRE	2-02	278-2X	11370	489
*ROYAL H CLAUSING, GUSANNA FARMS, CEDARBURG						
GUSANNAS TOP MARINE RICHELLA	GUSANNAS SCOTSMANS JESSALYN	MCDONALDS TOP MARINE	3-02	304-2X	12230	488
*W D HOARD & SONS CO, HOARDS DAIRYMAN FARM, FORT ATKINSON						
DAIRYMAN VS JOYCE	DAIRYMAN XS JOYANA	DAIRYMAN JADINES VALIANT	9-08	305-2X	13810	727
DAIRYMAN R BOBBIE	VALLEYLAND BARBARA	WERNS BRIGHT DAISYS REVELATION	2-01	305-2X	11540	495
*LESTER LURVEY & SONS, BOULDER VIEW FARM, BARABOO						
BOULDER VIEW AM LILLA	GORDONDALE O LILLY	ROSEWOOD NONAS AMBASSADOR	3-04	305-2X	12670	579
BOULDER VIEW C LESLIE	GORDONDALE O LILLY	HOUSLEYS J CHAMPION	2-03	305-2X	14320	687
MCKERROWS C JENN	MCKERROWS JENNIFER	HOUSLEYS J CHAMPION	3-07	305-2X	16360	775
*WARREN J MOON, MOONLANE FARM, OSHKOSH						
MOONLANE CHARMER GAY	MOONLANE MASTER GAYLE	HIGH MEADOWS CHARMER	2-08	305-2X	12330	606
*THOMAS L. NEHRING, NEHRINGLAND FARM, TAYLOR						
NEHRINGLANDS MISS BEA	NEHRINGLANDS BARBY	MULHOCAWAY BUTTERFAT KING HAL	6-10	305-2X	13650	710
NEHRINGLANDS DUCHESS	NEHRINGLANDS DAISY	LOCKSHORE K FORESQUIRE	5-10	303-2X	13300	693
*BERNARD PRALLE, FAUVER HILL FARM, ONALASKA						
FAUVER HILL P KAREN	FAUVER HILL BON BRENDA	LYRENE MAY ROSE PRINCE	3-09	305-2X	14130	665
*WARREN A. SMITH & SONS, CITY VIEW FARM, WATERTOWN						
CITY VIEWS FORWARDS CHARM	CITY VIEWS FLASH COUNTESS	NORGERTS NANCE FORWARD	5-01	304-2X	13970	657
CITY VIEWS SUCCESS BABS	PRIEDEMAN FARMS BERIT	HANOVER HILL FAME SUCCESS	3-06	305-2X	12120	542

WYOMING

*LLOYD VERNON HOOPES, TRIPPLE T GUERNSEY FARM, AFTON						
CACHE MEADOW PF HELENAS BEAUTY	CACHE MEADOW CH HELENAS BEAUTY	POLY FLASH INDEX	2-03	285-2X	11010	541

NEW Official 100,000 Pound Lifetime Milk Producers

Based on DHIR lactation records processed from January 1, 1975 through July 1, 1975, the following Registered Guernseys have qualified for the 100,000 pound milk list. In addition to cows listed for the first time, are other cows who have accumulated additional production since their initial appearance in the list.

Name of Cow	Reg. No.	TOTALS No. Lac.	Days	Lbs. Fat	Lbs. Milk
APPLEBROOK BILLYS GRACE	2181239	10	3209	5314	110580
ATTEBROC PREMIERS ADAH E	2259202	8	2526	5450	109230
BAY MEADOW BILLYS CLARETTA	2182059	9	3034	6141	123930
BAY MEADOW BILLYS DOREEN	2065222	11	3678	6533	137583
BAY MEADOW BUTTERBOY LILA	2092502	10	3593	6140	129109
BAY MEADOW COUNTS HOLLY	2319046	6	2434	4453	111790
BAY MEADOW JOLLY CUPID	2273055	9	2619	4716	101710
BAY MEADOW JOLLY HONEY LADY	2168905	10	3255	5337	122117
BAY MEADOW STEADFAST MARYANN	2194979	9	2935	5436	128470
BAYVILLE VERITY JAYETTE	2132468	9	3208	5790	123920
BIG SPRINGS R CARNATION ADALIA	1943886	12	4258	5378	118870
BLOSSOMLAND S PENNY	2260020	9	3112	6190	126360
BOE RIDGE ROCKETS GEM	2098981	11	3825	6601	152130
BREEZE HAVEN KING DARLEE	2127665	9	3548	6908	127370
BROADVIEW FARM F DAPHNE	2212589	7	2489	6906	119430
BROCKWELL COMMAND JULIE	2311304	8	2654	5362	109830
BROCKWELL DARIMOST PAULA	2324000	7	2752	5562	115980
BROCKWELL TROJAN APRICOT	2188010	9	3278	6325	138000
BUNKER HILL J ENID	2047117	11	3663	6056	125890
CANDY JEWEL	2230896	8	3134	6014	130870
CARRYON DIS MAY	2280055	7	2750	5301	103710
CHARLTON YEO PREMIE	2025480	11	3388	5205	117800
CHEDCO ACTORS MATIE	2341154	6	2171	5440	100230
CHEDCO NUGGETS CROCUS	2199989	9	3071	7634	125919
CHEDCO NUGGETS HOLLYBELL	2225739	9	2936	6315	124300
CHEDCO PRINCESS JANETTE	2141787	10	3432	7728	176207
CHILBERG SUPREME JANE	2244449	9	3192	7066	137280
CLAY FARM HALS GEM	2165052	12	4001	6753	139480
CLEAR VIEW C FANCY	2175409	9	3077	4823	111550
CLEARBRANCH BILLYS BESSIE	2223569	8	2976	5951	147870
CLEARBRANCH MARS MARLENE	2182484	9	2928	5600	130010
CLEARBRANCH MASTERS SIBYL	2223577	8	2951	5518	114600
CLEARBRANCH NANCE NETTIE	2270630	7	2599	5086	105840
CLEARLAND BUTTERFAT PAULA	2174880	8	2881	4922	100060
CLECO CHUMS CANDY	2274028	8	2690	5114	118880
CLEVERLANDS COMMANDS MISS	2298750	8	2516	5206	132340
CLEVERLANDS ETHA BEA	2416737	6	1843	3937	100990
CLEVERLANDS GENERALS POLA	2241688	8	2898	5000	112310
CLEVERLANDS HEROS ROMILDA ANN	2441014	5	1680	3855	101070
CLEVERLANDS LANCERS ROBIN	2336142	8	2236	4287	102130
CLEVERLANDS PABLOS AMETHYST	2212654	9	3001	5809	128030
CLEVERLANDS PABLOS JA DA	2180709	10	3288	6284	139204
CLOVER JACK BILLYS FLIPPER	2281068	8	2657	4911	112880
CLOVER JACK BILLYS FLIVVER	2276521	8	2658	5474	115940
CLOVER JACK BILLYS HAZEL	2268251	8	2623	4880	112940
CLOVER JACK BILLYS ROXY	2222521	8	2821	5623	127110
CLOVER JACK NANCE REBECCA	2278378	8	2581	4558	101920
CLOVER JACK TED SHARON	2248800	9	2782	5151	121530
COBLESKILL FOR POLLY BELINDA	2282455	8	2739	5352	107210
COGNIACS ROYAL ADELIE	2212918	9	2947	4882	101370
COLBYS KATY	1824814	13	4062	6632	144690
COLEBROOK FARMS VALORS FANCY	2167683	8	2995	7283	172400
COOL BRANCH C JASMINE	2019534	11	3400	5425	106520
COOL BRANCH C JEMIMA	2038028	11	3464	6357	123860
CREEKVU A REBA	2136529	9	3226	6478	113780
CROWN STONE BON PAT	2207306	9	3029	6097	126640
DARLEEN OF MONROE	1959703	11	3814	7954	153930
DEEP LAKE A LORI	2270581	8	2723	5733	132040
DEEP LAKE BILLYS JUDITH	2169533	9	3058	6373	115640
DEEP LAKE FLASHS BELLE	2160547	9	3150	5890	111860
DEEP LAKE FLASHS MONITA	2205250	9	2744	5285	101510
DEEP LAKE JET LEAH	2240934	8	2576	4374	100080
DENDELS ORCHARDS MINNIE CHIEF	2230149	7	2685	6594	128800
DENDELS ORCHARDS NOBLE MINNIE	2275589	7	2657	6751	125680
DENDELS ORCHARDS RUTH	1877464	13	4884	9351	184450
DENNY DALE SUPER BELFLEUR	2312096	6	2828	5513	104770
DENNY DALE TROJANS BEGONIA	2162339	9	3441	6133	131320
DUMAR FARM VARROS GERL	2182295	10	3273	5172	118560
EBER LEA BONANZAS DUCHESS	2090400	11	3771	7311	145110
EDISTO FARMS HORNETS ECHO	2055724	10	3714	4835	104300
EDISTO FARMS MO MELL	2166377	7	3082	5607	110970
EL MOORE FARM F FANNY	2379374	6	2096	5030	104590
ELM HILL BIG BERTHA	1892365	12	3965	6092	136770
ELM HILL DELIA	2038388	11	3518	5734	117900
ELM HILL ELLEN	2100922	10	3404	5576	119860
ELM MOOR GONDOLIER EMILY	2331054	7	2429	5138	101950
ELM MOOR GONDOLIER VALORIE	2356501	7	2789	4563	100390
ELM MOORS DUKES POLLY	2054806	9	3690	6433	125432
ELMARLO FANCY	2307873	7	2569	5281	103130
FAIR LADYS MISS SANDY	2207021	8	3109	6744	122770
FAR WEST D PATRICIA	1984788	11	4093	7140	167171
FAR WEST FOREMOST PHOEBE	2281380	7	2603	5951	139070
FAUVER HILL FRANNY	2190824	8	2909	6926	124120
FAUVER HILL HALS LOLLIPOP	2315173	7	2318	4738	101920
FAUVER HILL HONORS LUCIA	2235683	8	2749	5725	120220
FAUVER HILL LORI	2144854	10	3207	5971	122820
FEURA FOR LADY BIRD	2307770	9	2825	5712	124510
FOREMOST HAPPY R D CONSTANCE	2093500	10	3534	6315	128238
FOX RUN A F C FAYE	2253871	5	2112	7626	158410
FRA HIB T C BETTY	2286545	7	2586	5551	119720
FRANCHESTER JESTING DAHLIA	2086315	11	3335	5104	100283
G LAND GOLDEN VENUS	2182287	10	3270	4472	110590
GAYLORDS H H BABS	2265224	8	2396	3814	103290
GAYVIL ACMES LALA	2261479	8	2450	4817	101130
GAYVIL CHIPS MAGGIE	2174636	9	3159	6246	129420
GIPPY NANCE RUBY	2282121	7	2483	4485	101750
GOIN FARMS FERN	2295424	5	1982	4899	113200
GOLD BANNER B VERNA	2108881	11	3602	4737	103960
GOLDEN HARVEST ACME JULIA	2282368	8	2630	5005	105810
GOLDPRINT ELSIE MAY ROSE	2312617	8	2708	4497	104710
GRAYSMARSH NOBLE LUCKY LEE	2087567	10	3659	7181	163650
GREAT HILLS ADALINA	2313692	7	2538	4568	100740
GREEN RIDGE PEARLETTE DORIS	2198513	8	3108	5900	120430
GUSANNAS A FOREMOST NATALIE	2112540	9	3934	5995	150640
GUSANNAS BRIGADIERS TESS	2299430	7	2792	5111	102060
GUSANNAS TRAVELER DAISY	2255515	8	3265	5287	120590
HAM FARM C LARES ODA	2117744	10	3320	5448	117793
HAM FARM C MADRASS OCEAN	2159055	10	3208	5220	109390
HICKORY GROVES SAMSONS LANA	2085840	10	4032	6333	177960
HIDDEN SPPINGS BABETTE	2287884	8	2996	5968	118110
HIGH MEADOWS MELBA	2320124	7	2508	5135	101570
HILLANDALE ADVANCERS JULIA	2091960	11	3640	6780	139860
HILLDALE VIKING JANE	2243407	8	2943	5630	114430
HOLCOMBS BILLY APRIL	2258810	8	2835	5071	120810
HOMEACRES ROMULUS GENTIAN	2153305	11	3448	4744	104110
HOMESTEAD NOBLE DONNA	2132063	10	3259	5599	112420
HOMESTEADS B PRINCE QUEEN	2242012	8	2772	5339	104810
HOMEWOOD B P B SARA	2386500	6	2104	4996	120640
HOMEWOOD STANDBESTS W ANNA	2220988	8	2798	5271	118280
HOUSLEYS C CHIME	2255758	6	2498	4171	100210
HOUSLEYS J AGGIE	2128967	9	3292	4594	113840
HOUSLEYS J DIXIE	2128946	9	3353	4518	105040
HULLSIDE BRILLIANT VEE SEVEN	2164931	9	3222	6630	122700
HULLSIDE CHAMP HAZEL	2326570	8	2502	4712	103170
HULLSIDE K J VALIE	2197367	10	3174	7211	133510
HYCREST BUTTERFAT ANITA	2293952	8	2887	5334	106440
IDEALS BEACONS NORA	1310667	11	4051	10768	208111
IDEALS BEACONS ROSETTE	1067247	12	4098	10034	207100
IDEALS COMETS SUSIE	1459003	8	2833	5431	119076
IDEALS FACTORS SUSIE	2224748	9	2921	5344	121160
IDEALS G S SUSIE	1384361	7	2495	7242	124413
IDEALS MAY CHARMAINE	2249173	9	3128	5593	116909
IDEALS SUPERIORS MARYBELLE	1905264	12	4213	9005	180786
JAYEM BILLYS LYDIA	2215529	9	2864	4625	105530
KAMPLANDS NOBLE CLE ANN	2297340	8	2629	5400	100430
KELLOGG TYRONE V BARBEE	2289618	6	2212	4669	101430
KELSOS IMPERIAL RENE	2246294	8	2612	4272	104810
KENMON KATIE	2350638	7	2265	4426	101580
KIMBERTON PEER JANET	2092535	11	3488	6451	130410
KLONDIKE NANCES INGEBORG	2286665	8	2572	4821	119650
KOKOSINGS GOLDEN ROSE	2323640	7	2477	5276	111190
LA VISTA DOLLY	1946178	12	3980	6835	123364
LAUGHTER OF WALNUT MANOR	2231077	9	3009	5813	126740
LAWNACRE NANCE DAISY	2244839	8	2608	5187	109310
LAY LAINE DORIANS CALENDAR	2227160	7	3021	4835	112170
LEADERS S CORRINE	2257407	8	2765	5278	106800
LERSON LAWN COUNTESS VIRANNE	2087666	11	3519	6799	136020
LETA ESTHER OF PINEVIEW	2273262	8	2545	4344	100890
LISETER BRILLIANT JANE	2044857	10	3244	5286	108666
LISETER FLAMING SECRET	2060247	10	3796	7199	160366
LISETER SULTANS DAHLIA	2155642	8	2950	4993	104146
LISETER SULTANS POSY	2168677	8	2630	5220	127211
LISETER SULTANS RING	2170692	8	2921	5250	100399
LIVELY OF WALNUT MANOR	2227334	8	2933	6191	125110
LOCKSHORE FORESQUIRE ADELE	2309418	8	2723	4851	100650
LOCKSHORE T C FAWN	2403780	5	1932	4297	105780
LOCUST HILL LORRAINE	2142383	8	3034	5475	113300
LOCUST HILL MAESTROS AMY	2238311	9	2868	5501	104140
LODEMASTERS ROYAL JUNE	2030743	12	3703	6614	133414
LYNDALE BUTTERFAT J VICTORIA	2219169	9	2886	5109	112160
LYNDALE MAGAR JOWEL	2032985	11	3601	5571	121650
LYNDALE ROYAL DONNIE	2261144	8	2792	4991	114550
LYRENE MAESTROS SHERYL	2211151	9	3128	4904	106320
LYRENE PRINCES DELLA	2288939	7	2578	4941	100130
MAGNOLIA BONANZA MAY	2244359	8	2965	5459	132870
MAGNOLIA FLASHY PEARL	2296761	7	2410	4962	100540
MAPLE LEAF N MICKEY	2319886	7	2475	5373	114220
MAPLE LEAF P VIOLET	2284584	8	2701	5190	104520
MAPLE ROW FORTUNES IDA	2326803	7	2409	5455	108620
MAPLERETT BRILLIANTS BESS	2305184	7	2713	5518	112900
MAPLERETT FORTUNES GOLDIE	2257563	7	2503	5371	108150
MARKWELL LORENS JUDITH	2134468	11	3735	6756	145968
MATOAKA H POLLIEANNA	2255146	8	2586	4291	102540
MAYBROOK CHALLENGER LEDA	2283130	8	2957	5345	111170
MAYFLOWERS T ROSEBUD	2324846	6	2281	4880	102750
MCDONALD FARMS B HATTIE	2274341	7	2256	5158	105740
MCDONALDS DUKES IOLA	2291452	6	2371	4727	104480
MERIT BON CARMINE	2164348	10	3117	5817	121440
METZGER FARMS JADE SHERRY	2354914	7	2322	4966	105100
METZGER FARMS VALOR ROLANDA	2152613	9	3330	8953	167070

METZGER FARMS VALOR SABLE	2249954	9	2885	6365	124140
METZGER FARMS VINCENT SONET	2293757	8	2659	5882	109430
METZGER FARMS VINCENT VIDA	2293752	8	2486	5018	107800
MILLCREEK VIRGEL GENA	2167966	9	3196	4955	118600
MISSISSINEWA FARMS M LISA	2004913	10	3904	7821	142250
MULHOCAWAY FLASHY DOLMA	2289234	7	2510	5221	103130
MUNGLES SABO BETSY	2194013	9	3322	5504	121770
MUNGLES SABO BONITTA	2340178	7	2471	5091	121510
MYOWN PEERS BALINDA	2084417	8	3937	6955	145160
NAEFLANDS KEBBIE	2061857	10	3682	7801	154480
NAEFLANDS KELLY	2120961	10	3684	6459	128070
NESLEKCIM OBERLAND DELILA	2295265	9	2594	4520	100460
NESLEKCIM OBERLANDS MAY	2315374	8	2674	4844	100810
NOLICHUCKEY ONWARD MELINDA	2240761	8	2660	4821	120580
NOLICHUCKEY ROYAL ALICE	2199434	9	3134	5957	118230
NORGERTS VAL QUEENIDA	1540799	9	3368	5502	130227
NORMANDY NEW MOON	2253784	9	3022	5624	117390
NYALA PRINCES FAWN	1401855	8	2998	6620	124876
OAK HOLLOW PRE MODE	2250900	8	2764	4729	100830
OAKLANDS JANE	2092997	11	3557	6255	128370
OAKVALE BFT M LILLY	2251419	8	2624	5051	105230
OBERLAND TRANSFER MARLEEN	2019253	7	2579	4223	103460
OHIO BONANZAS STAR	2277497	8	2602	5048	100440
OLYMPIC VIEW SUN GLEE	2330586	8	2755	4958	107910
OWENS PLACE ACES MILA	2305521	7	2643	5862	129000
OWENS PLACE ACES ROBIN	2305527	7	2594	5581	117300
OWENS PLACE BFT SUNSET	2375583	8	2555	6367	115860
PATTONHOLM DUCHESS	2182556	9	3305	6031	123220
PEACHES GOLDIE OF BONANZA	2035364	11	3439	6583	142890
PECKHURST EASTERN F COUNTESS	2120550	10	3169	7178	144590
PENNY BOYS DEDE OF C F S	1980586	12	4043	5900	114906
PENSTATE NOBLES BEAUTY	1196107	9	3048	5770	106817
PHILLIPS BUTTERFAT LACY	2209186	9	2966	5120	106080
PHILLIPS COUNT PRIM	2345567	7	2281	4628	100960
PINE VISTA CON MINNIE	2098151	9	3361	7470	145968
PLYMOUTH LANE P HONEYBEE	2382379	7	2446	5552	109750
PLYMOUTH LANE TRUTH	2335089	7	2483	5086	101070
PRICE BLACK BILLYS A DALE	2276616	9	2421	3904	101090
PRICE BLACK BILLYS MONITA	2287019	9	2365	4053	102290
PRICE BLACK EXPLORADORS GLADY	2155612	8	2511	4405	102980
PRICE BLACK NANCES MAY	2361435	6	2160	4178	102940
PRICE BLACK NOBLEMANS PRINCY	2180099	8	2413	4372	106340
PRICE BLACK SUPERIORS ROSITA	2261067	9	2699	4995	110990
RED LEVEL FAIR ALOMA	2211808	8	2920	4820	110790
RIPLEY FARMS CURTISS CAROLINE	2147945	9	3423	6863	135910
RIVARRE IDORA	2219086	9	2836	4813	108210
RIVARRE INA	2219089	9	2998	4883	103130
RIVER DALE ULALUME	2231187	7	3317	5884	118010
RIVER ROAD D HELEN	2313626	8	2510	5264	107660
ROBINDELL IMPERIAL TONIC	1955265	11	4394	8049	163430
ROBINDELL PERKING EQUINOX	2332780	7	2242	4133	100010
ROCK HAVEN IKES DIANA	2133908	9	3382	4681	109970
ROCKYHILL KINGS MABEL	2255399	9	2674	5110	100690
ROCKYHILL KINGS MAGGIE	2255400	7	2769	5544	128230
ROES MOR D BEATRICE	2124589	11	3454	8200	139060
ROES MOR E HOPE	1942307	13	4551	7814	165640
ROETTA D GOLD	2289080	7	2426	4708	111350
ROETTA WARRIORS GREAT GRANDA	2192893	9	3266	7632	155030
ROGERS FARM MODONNA	2023360	12	3715	5526	117240
ROSE LINE VICARS PEARL	2292295	9	2657	5034	101610
ROSEWOOD V Q ELLA	2115676	11	3305	6709	148880
ROYAL TERRACE FARMS VICKI	2156150	10	2952	4885	114570
ROZELYN DARI MURELLA	2091260	10	3495	6546	133870
ROZELYN GLAD BINNIE	2071733	10	3823	7948	158160
ROZELYN GLAD MAIDEN	2307683	7	2673	5605	110040
ROZELYN VAL BEGONIA	2158488	9	3266	7302	136820
RWJS FLASHERS GRACE	2192570	7	2755	4890	112200
SANDE HILL EMORYS TILLIE	2468006	5	1895	4495	100350
SCHWINGHAMER FARM KORAL	2166003	7	3138	5570	108550
SCHWINGHAMER FARM MARTHA	2293058	7	2515	5036	100490
SNIDERS ACMES DART	2285640	7	2416	4942	111030
SNIDERS ACMES TONETTE	2187909	9	2941	5521	113051
SPRINGDALE EMPORERS DEBOR	2375612	5	2104	4530	100030
SPUDRIDGE SARAH SAMANTHA	2181016	10	3012	6223	127260
SUNESLOPE HAL ELSA	2354661	6	2365	5911	123250
SUNESLOPES COMMAND EFFIE	2299798	8	2659	5680	119840
SUNNY LAND FLASHS SELENA	2130042	9	3483	7207	157640
SUNNY LAND L JEMIMA	2055762	12	3827	6450	146210
SUNNY LAND L PET	1849767	13	4622	7327	176820
SUNNYDELL LOYAL KITTY	2028843	12	3681	6502	139040
SUNRISE VALOR DEBBY TID	2334269	7	2294	5459	109820
TETONS ELOISE OF C F S	2063967	10	3505	5514	110357
TETONS QUEEN OF C F S	2024300	11	3634	6002	117006
THREE CLIFFS DAMON HATTIE	2218672	8	3118	4518	100860
TRIPPLE T BILLY JO	2254903	8	2628	4469	102520
UCONN PATSY PEG	2248587	9	2823	6702	128170
VALLEY PRIDES V NINA	2138203	10	3339	7827	164780
VALLEY SET K GINGER	2117239	10	3351	6956	135330
VALLEY VIEW BONANZAS LARK	2174285	10	3268	6356	107006
VALLEY VIEW COUNTS LARKSPUR	2315130	8	2863	5458	108890
VALLEY VIEW DEFENDERS BETHITA	2126047	9	3374	5924	121306
VALLEY VIEW DEFENDERS CINDY	2134183	9	3531	6124	121541
VALLEY VIEW DEFENDERS VIOLIN	2154446	9	3019	5248	120514
VALLEY VIEW M ROSINA	2134181	10	3427	5474	115718
VALLEY VIEW ORBITS CHERRY	2112293	9	3429	5826	128543
VALLEY VIEW ORBITS PRINCESS	2174283	7	2893	5532	101761
VALLEY VIEW TRUMPETERS BOOTS	2278778	8	2518	5604	105920
VALLEY VIEW VICTORS JULIE	2325278	6	2452	4954	116950
VAN KLEECKS ABBY	2077517	10	3630	7092	138150
VANHER DARI KITTY	2274285	8	2404	4179	101330
VANHER NANCES SUGAR	2226985	9	2930	5877	140280
WACALU J ROSETTA	2228513	7	2832	5778	109240
WAL DOR PEERS SATIN	2283333	10	2956	5353	106200
WALKER FARMS MAX GARDENIA	1848848	11	4110	5809	118274
WELCOME BONANZA KATIE	2326773	7	2464	5027	101840
WESTERN GLOW JOLLY BEVERLY	2307068	8	2731	4963	114880
WESTERN HILLS ANN	2222246	9	2875	7409	161220
WILL O WEST D GRACE	2318778	8	2412	5381	109140
WILL O WEST HONORS TINKEL BELL	2063685	12	3876	5905	147436
WINACRES FERDANDS JEAN	2294505	6	2315	5849	107160
WINACRES FLASHS JEANETTE	2147281	10	3257	5755	115560
WINACRES HEROS HI JO JO	2345900	7	2218	4667	101680
WINACRES NANCES HEIDI	2265305	8	2843	4647	107630
WINACRES NANCES VICKI	2294516	7	2714	5116	112110
WYNOLA JANETTA	2324382	7	2462	5210	103720
YELLOW CREEK BFT DOREEN	2308820	7	2721	6683	131310
YELLOW CREEK JESSIE	2189956	9	2960	5966	115281
YELLOW CREEK S MEL	2189962	8	2915	6364	110280

SIRE SUMMARY OFFER

USDA Sire Summaries are available on computer print paper faster than printing in the Journal. This offer is extended to everyone: breeders, A.I. organizations, or any group. Here are the advantages:

FAST – As soon as received from USDA, mailed out by 1st Class.

EASY TO READ – Only 6 lines per inch. Some will be second and third carbons.

PRICE – $5.00 if listing contains 1,000 or less bulls, $10.00 if over 1,000. Available as single copy or subscription.

THE SIRE SUMMARIES ARE COMING SOON

WRITE:

THE AMERICAN GUERNSEY CATTLE CLUB
Breed Improvement Programs
70 Main Street
Peterborough, New Hampshire 03458

MY SON HAS SOMETHING "EXTRA" FOR YOUR HERD'S FUTURE

Hornback Farm Corporals Sue (E–90.5)
Gold Star Dam

2y 3m 305d 2x 11100M 4.45% 495BF *4y 4m 365d 2x 22320M 5.00% 1116BF
3y 5m 308d 2x 16820M 5.10% 858BF 5y 8m 342d 2x 20130M 4.54% 915BF

*Class Leader Record

ABS
AMERICAN BREEDERS SERVICE ®

DeForest, Wis.
53532
(608) 846-3721

HER "PRINCE" SON AT ABS

29G0798 Hornback Farm Prince EXTRA

ABS Pedigree Index 5/75 +302M +16BF
ABS Genetic Index 5/75 +$64 +660M +.03% +35BF

EXTRA is backed by a pedigree which is rich in the inheritance of three well-known plus proved A.I. sires. He is sired by the popular "Prince" bull and out of an Excellent daughter of "Corporal." The maternal granddam is sired by "Wistar." His dam has two records over 20,000 pounds of milk and one is a Class Leader Record.

Here's your opportunity for genetic improvement . . . he's EXTRA!

BARNEY HORNBACK, 1110 PAWNEE DRIVE, ELIZABETHTOWN, KENTUCKY 42701

Saphire Looked The Part In 1974 When She Was The Highest Selling Animal At Public Auction

Wait Until You See Her Now

She looks GREAT!

1974 Picture

FRA HIB TOPCATS SAPHIRE – EXCELLENT IN OUR HERD ON 12/18/74–92.0
We own a ½ interest in this great cow. Senior and Grand Champion, Kentucky Show and Sale, 1974. Sold at public auction for $14,500.

17200 lbs. milk, *833 lbs. fat, 2-11DHIR–305–2x
*Class Leader, 9th for Fat.

Saphire has just completed a National Class Leading Record–1st MILK, 1st FAT

30730 lbs. MILK – 4.8% – 1498 lbs. FAT – 3-11DHIR–365–2x

All-Breeds Fat Record

HIGHEST RECORD FOR BOTH MILK AND FAT FOR THE BREED IN ALL IMMATURE CLASSES.

HAPPY HILL FARMS

REG. GUERNSEY CATTLE
Willey Road
(Off U.S. By-Pass 50)
Harrison, Ohio 45030

Breeding Tomorrow's Guernseys Today

James K. Heidrich
Owner
Charles McLaughlin
Manager
Office Phone (513) 738-1600
Marvin Harris
Field and Maintenance Supt.